Click to verify

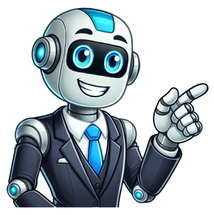

Modding has been a cornerstone of the Minecraft community since as early as beta, but has that carried over to Bedrock Edition in the modern era? Today, we answer that and more in “Does Minecraft Bedrock Edition Support Mods?” Minecraft Bedrock Edition does support mods, but they come in two different forms. The first is third-party addons that one must find online through websites such as CurseForge. The second is addons available for purchase through the Minecraft Marketplace. Below, we review the pros and cons of each. PC and mobile Bedrock Edition players can find and manually install third-party addons (Bedrock Mods) from websites such as CurseForge. Much like Java Edition modding, these addons are typically free but require manual installation, which can have a bit of a learning curve. Additionally, console players can not install or use these addons at all, completely blocking some Bedrock players from participating. Bedrock Edition’s second modding option comes in the form of paid addons purchased through the Minecraft Marketplace. Outside of the payment, no extra work is required, and everything is set up automatically. Console players can also participate. However, costs can get very high when attempting to create a modpack of comparable size to what third-party options get for free. At the end of the day, the choice between third-party and the Minecraft Marketplace comes down to preference unless you are a console player. Are you willing to take the time to set up addons manually and potentially troubleshoot the problems that may arise? If so, then third-party is likely the way to go. If not, then spending money on the more curated and convenient content of the Minecraft Marketplace may be more to your preference.Create your own Minecraft serverChoose a plan, pick a game, and play with your friends!Join our NewsletterSubscribe for the latest updates on all things gaming!Join our DiscordBe part of our community of over 20,000 like-minded members!Share your opinion and help us make our blogs even better!Need a game server?Rent a game server where you and your friends can play privately with low latency and custom settings. Choose from 80+ games, invite people from around the globe, and enjoy private matches, or build your own online community with your own rules.Join our email for updates on our hosted games, company news and exclusive deals. Stay in the loop! It’s been a decade since the release of the Minecraft Bedrock Edition, and mods are what give Minecraft endless vitality and incomparable playability. This page is a quick walkthrough on how to install mods in Minecraft Bedrock Edition to take your Minecraft to the next level. This tutorial has been well-tested and is demonstrated on the v1.19.51 version of the Minecraft Bedrock Edition, on a Windows 11 PC, and the steps should work with Minecraft Bedrock on mobile phones as well. Game on: 31+ Roblox Games To Play With Friends When You’re Bored Table of Content Launch Minecraft Bedrock Edition on your computer, and check the current version of your Minecraft Bedrock from the lower-right side of the home screen. Do Not Miss: The 17 Best Free Android Emulators for PC and Mac Check Your Minecraft Bedrock Version Close the Minecraft Bedrock program, open a web browser, and go to Minecraft PE Mods website MCPEDL. Also Read: The 11 Best Free Drawing Apps for iPhone and iPad Go to the Minecraft Mod Website From the MCPEDL website, go to the Mods option from the top bar, and then Add-ons from the dropdown. Go to Add-ons Section on MCPEDL Step 4. Go to Mod Download Page From the Add-ons list, use the given filters or browse for a preferred mod or add-on, and click on it to go to the download page. Go to the Download Page of Your Preferred Mod Scroll down to the download link and make sure your Minecraft Bedrock version is supported, and click on given download link. If multiple packs are offered, you’ll need to download them all. Download Mod of the Supported Version Then you’ll be provided with a link that redirects you to the third-party download source of the desired Minecraft mod, click on the link. Go to the File Source of the Mod From the third-party mod download page, carefully look for the actual download button or download link for your mod, and click on it. If there are any suspicious pop-ups, make sure to close them and get back to the download page. Download the Minecraft Bedrock Mod When the file downloading completes, use File Explorer to find and open the downloaded mod files, the exact location of which depends on the browser you’re using. Open the Downloaded Mod File on Your Device Then the Minecraft Bedrock Edition will open and you’ll see a message saying “Import started” from the upper side, wait patiently for the importing of the mods. For multiple mods, repeat this step. Importing Mods to Minecraft Bedrock When you’ve imported all necessary mods, click Play from the Minecraft home screen, and click on “Create New”. Create a New World in Minecraft Bedrock In the New world’s settings screen, go to the Experiments section and turn on all necessary add-ons to enjoy the mod’s full features. Enable Addons for the Mod Then go to the Behavior Packs section, the Available tab, and hit the Activate button to the right to activate the behavior pack from the downloaded mod. Activate the Mod’s Packs Lastly, hit the Create button to create the new world, your modded Minecraft Bedrock world is coming right up! Create the Minecraft Mod World and Start the Game Many Minecraft mods also work with Minecraft Bedrock on Xbox, and the process of modding Minecraft bedrock on Xbox is generally the same as what we did in the previous tutorial on a Windows PC. The two only differences are that you need a browser application on Xbox to download the Minecraft mod, and a File Explorer application to locate and open the downloaded mods, which is to import them to the installed Minecraft Bedrock. As we can see from the tutorial above, to download Minecraft mods, you’ll need to click on links that lead you to third-party Minecraft mods websites, these websites are usually file hosting services, online drives, third-party download sites, etc. For financial reasons, the mod hosting websites and the download pages they link to are usually riddled with advertisements and popups, and misclicking on which can happen during the process of downloading. The gist here is these ads, popups, and redirects can lead you to malicious sources or provide unwanted downloads for your device, so it’s very important to close anything that looks funny and be careful with your clicks. That’s how you install mods in Minecraft Bedrock edition! I hope you find it helpful and have successfully conducted the installation by yourself, if so, please help share this tutorial with more people! And if you have any questions or further issues during the installation or usage, make sure to drop us a line and let us help. Further Reading: The 9 Best 4K Movies Torrent Download Websites Step-by-step guide to install mods in Minecraft Bedrock. How To Install Mods In Minecraft Bedrock Edition Minecraft has captivated millions of players around the world with its endless possibilities for creativity and exploration. While the original version of Minecraft, known as Java Edition, has a more established modding community, players of the Bedrock Edition can also enjoy various modifications to enhance and personalize their experience. Installing mods in Minecraft Bedrock Edition can significantly change gameplay mechanics, visuals, and even add new content. This guide will walk you through how to install mods in Minecraft Bedrock Edition and provide you with tips to optimize your gaming experience. Understanding the Bedrock Edition Before delving into how to install mods, it’s essential to understand what the Bedrock Edition of Minecraft is. Unlike the Java Edition, which is primarily available on PC, the Bedrock Edition is designed to work across multiple platforms, including Windows 10, Xbox, Nintendo Switch, mobile devices (iOS and Android), and more. This cross-platform capability allows players from different devices to connect and play together. While the Java Edition has a more robust modding framework, the Bedrock Edition relies on a different approach to modifications, often involving downloadable content (DLC), behavior packs, and resource packs. As a player looking to install mods in Bedrock Edition, it’s crucial to understand how these components work. Types of Mods in Bedrock Edition Mods in Minecraft Bedrock Edition usually fall into two categories: behavior packs and resource packs. Behavior Packs: These packs modify the game’s mechanics and behaviors, affecting how entities behave or how the game functions overall. For instance, a behavior pack could enable new AI for mobs, change crafting recipes, or alter the physics of blocks. Resource Packs: These modify the game’s visual and audio components, allowing players to customize textures, sounds, and the overall aesthetic of the game. For example, a resource pack could replace the default block textures with more vibrant or realistic graphics. Step-by-Step Guide to Installing ModsUpdate Drivers →Fix Your PC → Finding Mods The first step in installing mods for Minecraft Bedrock Edition is locating the mods you want to use. Numerous websites offer downloadable behavior and resource packs. Some popular sources include: MCPEDL: A well-known site dedicated to Minecraft Bedrock mods, maps, and skins. CurseForge: This platform hosts user-generated content for various games and includes a section specifically for Minecraft Bedrock. Official Minecraft Marketplace: Though many items here are paid, it’s a safe way to get mods and skin packs that work seamlessly with the game. It’s essential to ensure that the mods or packs you choose are compatible with the latest version of Minecraft Bedrock Edition and that they come from reputable sources to avoid any issues with your game. Downloading the Mods After selecting a mod or pack, click the download link, usually leading to a .mcpack or .mcworld file. These file types are standard for Minecraft Bedrock. Ensure that your device has enough storage, as many mods can be sizable. Installing Mods on Windows 10 If you are playing Minecraft Bedrock Edition on Windows 10, the installation is straightforward: Locate the downloaded .mcpack file. Double-click the file, and it should automatically open Minecraft and begin the installation process. Once the mod is installed, you should see a notification confirming that the behavior or resource pack is now active. Installing Mods on Mobile Devices (iOS/Android) For players using mobile devices, the installation process is just as easy: Download the .mcpack file to your device. Open the Minecraft app. Navigate to the settings, then find the “Storage” section. Select the “Import” option and locate the downloaded file. Tap to install, and the pack will be added to your game. Installing Mods on Xbox One Installing mods directly onto Xbox One is a little more complicated, as the console does not allow direct file downloads like PC or mobile. Instead, you can use the following method: The most reliable way to install packs on Xbox is by using the Minecraft Marketplace. Navigate to the Marketplace section in Minecraft. Search for the desired mod or pack and purchase or download it. After downloading, the pack will automatically be available in your settings under Behavior Packs or Resource Packs. Installing Mods on Nintendo Switch Similar to Xbox, you cannot directly install external mods on the Nintendo Switch. Instead, players can use: The Marketplace in Minecraft to find and download any available mod or pack directly. Remember, all purchases have to be made through the Marketplace. Activating Mods in Your World After installing the mods, you need to activate them in your game world: Open Minecraft and create a new world or edit an existing one. Navigate to the "Behavior Packs" or "Resource Packs" option in the world settings. Select the installed packs you want to use. Ensure that the packs are enabled by selecting them and confirming any prompts that appear. Common Issues and Troubleshooting While installing mods in Minecraft Bedrock Edition is relatively straightforward, you might encounter a few hiccups: Mod Not Working: If a mod isn’t functioning as expected, ensure it’s compatible with the version of Minecraft you’re currently running. Check the mod’s source page for any updates or specific instructions.Driver Updater - Update Drivers Automatically → Incompatible Mods: Using multiple mods at once can sometimes cause conflicts. If you notice errors or crashes, try removing mods one by one to identify the culprit. Performance Issues: Some mods, particularly resource packs, can be demanding on system resources. If your game becomes laggy, consider disabling some packs or opting for less intensive options. Best Practices for Modding in Minecraft Bedrock Edition Backup Your Worlds: Always create backups of your worlds before installing new mods. This way, if anything goes wrong, you can restore your game to its previous state. Stay Updated: Keep an eye on updates for both your version of Minecraft and the mods you use. Developers frequently release patches that improve performance or fix bugs. Join Communities: Engaging with online communities can provide valuable insights and recommendations for mods and those who are familiar with them. Platforms like Reddit and Discord often have dedicated channels for mod discussions. Experiment but Be Cautious: While gaming is all about experimentation and exploration, it’s essential to be cautious. Some mods may contain malware or be poorly coded, which can hurt your game or device. Always stick to well-reviewed and popular mods. Consider Performance: If you’re playing on a low-end device, be mindful of the mods you download. Some may require higher processing power and memory than you have available. ConclusionUpdate Drivers →Fix Your PC → Modding Minecraft Bedrock Edition can enrich your gameplay by introducing new features, mechanics, and visual elements. Whether you want to change mob behaviors or give your world a fresh look through textures, the process can be an exciting part of the Minecraft experience. With the methods outlined in this guide, you can effectively install mods, troubleshoot common issues, and personalize your gaming sessions. Embrace the creative possibilities that come with modding, but remember to always practice safety and diligence when downloading and using external content. With the right mods, your Minecraft world can become a place of endless adventure and unique experiences, allowing your imagination to run wild in a block-filled universe. Modding has been a cornerstone of the Minecraft community since as early as beta, but has that carried over to Bedrock Edition in the modern era? Today, we answer that and more in “Does Minecraft Bedrock Edition Support Mods?” Minecraft Bedrock Edition does support mods, but they come in two different forms. The first is third-party addons that one must find online through websites such as CurseForge. The second is addons available for purchase through the Minecraft Marketplace. Below, we review the pros and cons of each. PC and mobile Bedrock Edition players can find and manually install third-party addons (Bedrock Mods) from websites such as CurseForge. Much like Java Edition modding, these addons are typically free but require manual installation, which can have a bit of a learning curve. Additionally, console players can not install or use these addons at all, completely blocking some Bedrock players from participating. Bedrock Edition’s second modding option comes in the form of paid addons purchased through the Minecraft Marketplace. Outside of the payment, no extra work is required, and everything is set up automatically. Console players can also participate. However, costs can get very high when attempting to create a modpack of comparable size to what third-party options get for free. At the end of the day, the choice between third-party and the Minecraft Marketplace comes down to preference unless you are a console player. Are you willing to take the time to set up addons manually and potentially troubleshoot the problems that may arise? If so, then third-party is likely the way to go. If not, then spending money on the more curated and convenient content of the Minecraft Marketplace may be more to your preference.Create your own Minecraft serverChoose a plan, pick a game, and play with your friends!Join our NewsletterSubscribe for the latest updates on all things gaming!Join our DiscordBe part of our community of over 20,000 like-minded members!Share your opinion and help us make our blogs even better!Need a game server?Rent a game server where you and your friends can play privately with low latency and custom settings. Choose from 80+ games, invite people from around the globe, and enjoy private matches, or build your own online community with your own rules.Join our email for updates on our hosted games, company news and exclusive deals. Stay in the loop! In the exciting world of Minecraft Bedrock PC, players have the ability to expand their gaming experience by installing mods. These modifiers bring new features, elements and improvements to the base game, allowing users to customize their adventure according to their preferences. However, installing mods on Minecraft Bedrock PC requires certain technical knowledge and precise steps to follow. In this article, we will guide you through the process of installing mods on Minecraft Bedrock PC, so you can take full advantage of all the possibilities that this fascinating game offers. Introduction to Mods in Minecraft Bedrock PC The allows you to customize and expand your gaming experience. Mods, also known as modifications, are files that change or add elements to the base game. With mods, you can add new features, improve gameplay, add items, change the look of the game, and much more. One of the advantages of mods in Minecraft Bedrock PC is that they allow you to customize your game world according to your preferences and creativity. You can download mods from the online community and use them to add new biomes, new terrain generation, new blocks, mobs and even change the game mechanics. The possibilities are endless! To install mods on Minecraft Bedrock PC, you will need to follow a few steps. First, make sure you have a mod-friendly version of Minecraft Bedrock PC. Then, download the mod you want to use. Once downloaded, copy the mod file into your game's mods folder. Open Minecraft Bedrock PC and select the mod in the settings menu. Now you can enjoy your new modified content in the game! Prerequisites to install Mods on Minecraft Bedrock PC These are essential to ensure a smooth and satisfactory experience. Below are the requirements necessary to be able to enjoy the Mods in this version of the game: – Minecraft Bedrock version: Make sure you have the latest version of Minecraft Bedrock installed on your PC. Mods are usually compatible with specific versions of the game, so it is important to keep it updated to avoid compatibility issues. - Microsoft Store: since Minecraft Bedrock PC is available in the Microsoft store, it is necessary to have access to this platform to download and install the Mods. Make sure you have an active and stable account in the Microsoft Store before proceeding with the installation. - Operating System Updated: To ensure better compatibility and performance, it is recommended to have and operating system on your PC updated to the latest version. This will help avoid conflicts and errors during the installation and execution of the Mods. Importantly, while Mods can enrich the gaming experience with new functions and features, it is crucial to choose them wisely and ensure that they are safe and reliable. Research the Mods you want to install, check the comments and opinions of other users before proceeding. Always remember to use Mods from trusted sources and backup your data before making any installation or modifications to the game. Enjoy the freedom of customization and improvement that Mods can offer you in Minecraft Bedrock PC! Download and install Minecraft Bedrock PC Minecraft Bedrock PC Download If you are a Minecraft fan and want to enjoy the Bedrock version on your PC, you are in the right place. Here we will explain how to download and install Minecraft Bedrock for PC simply and quickly. To get started, you need to visit the official Minecraft website and go to the downloads section. Once there, you will find different platform options, choose the version of Minecraft Bedrock for PC and click on the download button. The file will be saved in your downloads folder. Once the download is complete, open the executable file to start the installation process. Follow the instructions that appear on the screen to set up your Minecraft account and accept the terms and conditions. Once this is done, the installation process will begin and in a few minutes you will be able to enjoy Minecraft Bedrock on your PC without problems. Exploring modding options in Minecraft Bedrock PC The modding options in Minecraft Bedrock PC offer playersa range of possibilities to customize and enhance their gaming experience. With these mods, players can add new features, items, and mechanics to their Minecraft world. Below, we'll explore some of the most popular and exciting options that players can take advantage of in this version of the game. 1. Mod Explorers: In Minecraft Bedrock PC, players can use mod explorers, such as MCPE DL, to discoverand download a wide variety of mods. These explorers make it easy to find and select specific mods to customize the game to your liking. Some of the most popular mods include improved texture packs, performance tweaks, and unique content creation and exploration mods. 2. Texture Packs: One of the most visual options for modifying Minecraft Bedrock PC are texture packs. These packs replace the game's default textures with new and improved ones, which can give your world a completely different look. Additionally, you can find texture packs that mimic the style of other popular games or create a unique themed environment. Let your imagination fly and give your Minecraft world a new look! 3. Crafting and Exploration Mods: If you are a lover of building and exploration on Minecraft Bedrock PC, crafting and exploration mods are for you. These mods allow you to add new blocks, tools, and mechanics to the game, greatly expanding the building and design possibilities. From mods that give you access to new varieties of blocks to mods that allow you to fly or have upgraded tools, the limit is your imagination. How to Get Reliable and Safe Mods for Minecraft Bedrock PC If you're a Minecraft Bedrock Edition enthusiast and are eager to add a new dimension to your gaming experience, mods are the answer. However, it is essential to obtain reliable and safe mods to ensure that your gaming experience is not compromised. Here are some tips for finding and downloading mods safely: Exclusive content - Click Here I am selling a cell phone of this size1. Look in reliable sources: Visit official websites or recognized platforms that are known for hosting safe mods. Avoid downloading mods from unknown or suspicious sources. Make sure you read other users' comments and reviews before downloading any mod. 2. Verify authenticity: Always check the authenticity of the mod and make sure it was created by a trusted developer. Check if the mod has been endorsed or recommended by the Minecraft player community. Look for mods that are up to date and compatible with the current version of Minecraft Bedrock Edition. 3. Use updated security programs: Keep your operating system, browser and antivirus program updated to ensure optimal protection against online threats. Scan all downloaded files for possible viruses or malware before installing any mods. Don't forget to make regular backups of your your files and save your important data in case of any problem. Mod Management in Minecraft Bedrock PC: Recommended Tools and Platforms Mod management in Minecraft Bedrock PC is an exciting way to personalize your gaming experience. To do it efficiently, it is advisable to use tools and platforms that facilitate the process. Here are some options that can help you manage your mods effectively: 1. Minecraft forge: This is one of the most popular and reliable ways to manage mods in Minecraft Bedrock PC. It provides a solid platform to easily install and manage mods. Minecraft Forge also offers compatibility with different versions of the game, allowing you to play with the mods you want. 2. CurseForge: It is a very well-known and easy-to-use mod management platform. With CurseForge, you can search and download a wide variety of mods for Minecraft Bedrock PC. In addition, it allows you to manage updates to installed mods and offers an intuitive interface to organize your mods efficiently. 3. Bedrock Dedicated Server: If you prefer to have full control over your Minecraft Bedrock PC server and the mods you use, you can use the Bedrock Dedicated Server. This tool provides you with the ability to create and manage your own custom server, allowing you to install and manage mods independently. With Bedrock Dedicated Server, you can customize your gaming experience to your preferences and enjoy a unique gaming experience. Steps to install Mods in Minecraft Bedrock PC If you're a fan of Minecraft Bedrock on PC, you'd probably love to further customize your gaming experience with mods. Fortunately, installing mods on the Bedrock version of Minecraft is relatively easy. Below you will find a guide Step by Step so you can start to enjoy the infinite possibilities that mods offer. Step 1: Prepare your game Make sure you have the latest version of Minecraft Bedrock installed on your PC. Download and install compatible mod management software, such as Minecraft Forge or Fabric. Step 2: Find and download your favorite mods Explore trusted modding platforms, such as CurseForge or Planet Minecraft, to find the mods you want to add to your game. Download the necessary mod files in “.zip” or “.jar” format to your PC. Step 3: Install the mods in Minecraft Bedrock Open the mod management software that you installed in Step 1. Select the “Install mods” or “Add new mods” option. Navigate to the location where you downloaded the mod files in Step 2 and select the files you want to install. Once the mods are selected, click on “Install” or a similar option and wait for the process to complete. Ready! Now you can enjoy the mods you have installed on Minecraft Bedrock PC and experience completely new adventures in the game. Always remember to check the compatibility of mods with your version of Minecraft and keep in mind that some mods may require additional configurations. Explore, experiment and personalize your gaming experience based on your preferences and creativity. Fixing common problems when installing Mods on Minecraft Bedrock PC Version compatibility issues One of the most common problems when installing mods on Minecraft Bedrock PC is the lack of compatibility between the mod version and the game version. It is important to make sure that the mod you want to install is compatible with the version of Minecraft Bedrock that you are using. To avoid this problem, it is advisable to verify the information of the mod before downloading and installing it. In addition, it is advisable to check for updates to the mod to ensure its compatibility with the most recent versions of the game. Check compatibility between the mod version and the Minecraft Bedrock PC version. Check the specifications of the mod before installing it to avoid compatibility problems. Check for updates to the mod if you need it to adapt to newer versions of the game. Failure to release memory Another common problem when installing mods on Minecraft Bedrock PC is the lack of freeing memory. Adding too many mods to the game can overload system memory and cause performance issues, such as fps drops or even crashes. To solve this problem, it is advisable to deactivate or delete those mods that are not essential or that are not being used. Additionally, it is advisable to increase the memory allocated to the game in the settings to avoid out of memory issues. Disable or remove non-essential or unused mods to free up memory. Increase the memory allocated to the game in settings to avoid out of memory issues. Monitor game performance and make adjustments as necessary. Incompatibility with other mods An additional problem when installing mods on Minecraft Bedrock PC is the incompatibility between different mods. When combining multiple mods, it is possible that some of them conflict with each other and cause errors or malfunctions in the game. To solve this problem, it is advisable to research the compatibility between different mods before installing them. Looking for opinions from other players, forums or FAQs can help avoid incompatibilities. If a conflict between mods occurs, it will be necessary to deactivate or eliminate the mods involved until a compatible combination is found. Investigate the compatibility between different mods before installing them. Consult opinions from other players, forums or frequently asked questions to avoid incompatibilities. Disable or remove conflicting mods until you find a compatible combination. Exclusive content - Click Here How to print from my PC to the printerRecommendations to choose and combine Mods in Minecraft Bedrock PC 1. Thorough Investigation: Before choosing and combining mods in Minecraft Bedrock PC, it is essential to do extensive research on each mod you are considering using. Research the features, functionality, and compatibility of each mod to make sure they fit your needs and are compatible with each other. Read reviews from other users and consult specialized forums to get a broader view of other players' experience. 2. Compatibility and stability: When selecting and combining mods in Minecraft Bedrock PC, it is important to take into account their compatibility and stability. Be sure to check if the mods are compatible with the version of the game you are using and if they have been recently updated. Also, carefully read the installation instructions and technical requirements of each mod to ensure that they are stable and do not cause conflicts with other mods or the game in general. 3. Gradual experimentation: As you choose and combine mods in Minecraft Bedrock PC, it's recommended to take a gradual approach. Do not install all the mods you find at once, as this can make it difficult to identify problems and conflicts. Instead, start with a few mods and gradually increase the number as you verify that they work correctly and do not negatively affect your gaming experience. Perform regular tests to detect any problems and, if you find one, disable or remove the mod responsible. Optimizing performance when using Mods in Minecraft Bedrock PC Mods are a great way to customize your Minecraft Bedrock PC experience and add new features and items to the game. However, due to the number of mods that can be installed, it is important to optimize your game's performance to ensure smooth gameplay. Here are some key tips to optimize performance when using mods on Minecraft Bedrock PC: 1. Choose optimized mods: When downloading mods for Minecraft Bedrock PC, look for those that are optimized for a better performance. These mods typically have efficient code and are designed not to significantly affect game performance. Do your research and read reviews from other players to make sure the mods you choose are reliable and won't slow down your game. 2. Limit the number of mods: It's tempting to install a large number of mods and experiment with all the available options. However, each mod adds additional load to the game and can negatively affect performance. Remember that less is more; select the most important and useful mods for you and avoid overloading your game with unnecessary mods. 3. Keep your game and mods updated: Minecraft Bedrock PC developers and mod creators often release updates to improve performance and fix bugs. Keep your game and mods updated to ensure you get the most out of available improvements. Also, regularly check for updates to the mods you have installed and replace them with newer versions if necessary. Importance of keeping Mods updated in Minecraft Bedrock PC One of the key pieces to fully enjoy Minecraft Bedrock PC is to keep the Mods always updated. This is because Mods add new functionality, improvements, and content to the game, allowing players to expand their experiences and customize their virtual world in a unique way. Keeping Mods updated ensures that we can enjoy the latest features and bug fixes, ensuring more stable and fluid gameplay. Additionally, by keeping Mods updated, we ensure that we stay up to date with the latest trends and news from the Minecraft community. The developers of the Mods are constantly improving and optimizing their creations, which means that by updating them, we are accessing the most refined and polished version of each Mod. This allows us to enjoy a more complete gaming experience and in tune with the gaming community. Another important aspect of keeping Mods up to date is ensuring compatibility with the various Minecraft Bedrock PC updates. As the base game is updated, certain Mods may become obsolete or have incompatibilities with new implemented features. By keeping them up to date, we ensure that our Mods are prepared to work smoothly with each new version of Minecraft, avoiding conflicts and possible errors in the game. Tips for Finding and Trying Popular Mods in Minecraft Bedrock PC If you're an avid Minecraft Bedrock player on PC, you've probably wondered how to find and try the most popular Mods to improve your gaming experience. Here we present some useful tips so that you can enjoy the infinite possibilities that these Mods offer: 1. Explore the mod community: To find the most popular Mods, it is best to immerse yourself in the community of players and developers who are dedicated to creating these modifications. Websites like CurseForge, Planet Minecraft or Minecraft Forum are excellent resources to discover trusted Mods, read reviews and find those that best suit your needs. 2. Do your research before installing: Before you start installing any Mod, it is important to do your research to make sure it is compatible with the version of Minecraft Bedrock you are using. It is also essential to read other players' comments to learn about their experience and verify that there are no known conflicts with other Mods or elements of your game. 3. Use a Mods manager: To facilitate the process of installing and managing your Mods, consider using a Mod manager. These tools allow you to access a wide variety of Mods from an easy-to-use interface, and also help you remove or disable problematic Mods if necessary. Some popular loaders include Minecraft Forge and ModLoader. Follow these tips and you'll be ready to explore the exciting world of Mods in Minecraft Bedrock PC! Always remember to back up your game files before installing any Mod and enjoy a personalized and exciting gaming experience. Guaranteeing the security and stability of the game with Mods in Minecraft Bedrock PC One of the main challenges when playing Minecraft Bedrock on PC is ensuring the security and stability of the game when using Mods. It is essential to take into account certain considerations and precautions to avoid problems and enjoy the gaming experience without interruptions. 1. Download Mods from trusted sources: It is crucial to obtain Mods from safe and trustworthy sources to prevent the possibility of downloading malicious or unstable content. We recommend using platforms like CurseForge or the official Minecraft site to obtain Mods verified and tested by the community. 2. Read the descriptions and reviews of Mods: Before installing any Mod, carefully reading its description and other players' reviews can provide valuable information about its safety and stability. Pay attention to update dates and reviews from other users to ensure that the Mod is compatible with the current version of Minecraft Bedrock. 3. Maintain a regular backup: Although Mods are exciting and add a new dimension to the game, there is always the possibility that they will interfere with the stability of the game. Therefore, it is advisable to make regular backups of your world and game settings before installing new Mods. This way, if something goes wrong, you can revert the changes and maintain the continuity of your gaming experience without problems. Q&A Q: What is Minecraft Bedrock PC and how does it differ from the Java version? A: Minecraft Bedrock PC is a version of Minecraft designed specifically for devices with Windows 10. Unlike the Java version, Bedrock PC offers a cross-play experience that allows players to connect and play with friends on different platforms, such as Xbox One, Nintendo Switch and mobile devices. Q: What are mods and why are they popular in Minecraft? A: Mods are community-created modifications that alter or improve the gameplay experience in Minecraft. These mods may add new content, change gameplay, or provide additional features. Mods are popular in Minecraft because they give players the opportunity to customize their experience and add unique creative elements to the game. Q: Is it possible to install mods on Minecraft Bedrock PC? A: Yes, it is possible to install mods on Minecraft Bedrock PC, but keep in mind that the functionality of mods on Bedrock PC is different from that of the Java version. On Bedrock PC, mods are called "addons" and have limitations compared to Java mods. Q: What is the most common way to install mods on Minecraft Bedrock PC? A: The most common way to install mods on Minecraft Bedrock PC is through the Minecraft Store. Here, players can purchase and install add-ons created by trusted developers. You simply need to search for the desired mods in the store, purchase them and they will be automatically installed in the game. Q: Are there any other ways to install mods on Minecraft Bedrock PC? A: Yes, there are other ways to install mods on Minecraft Bedrock PC, but these options can be more advanced and require technical knowledge. Some experienced players may use third-party tools and software to install add-ons or modify files in the game, however, these techniques are not officially supported and may pose risks to the system and stability of the game. Q: What precautions should I take when installing mods on Minecraft Bedrock PC? A: When installing mods on Minecraft Bedrock PC, it is important to ensure you purchase add-ons from trusted developers and avoid downloading files from unknown sources. Additionally, it is recommended to make backup copies of your game files before installing any mods and be aware that some mods may alter the stability or performance of the game. Q: Are the mods installed on Minecraft Bedrock PC compatible with other platforms? A: No, mods installed on Minecraft Bedrock PC are not compatible with other platforms. Addons designed for Bedrock PC will only work on Windows 10 devices running the Bedrock version of the game. Q: Can I modify existing mods or create my own addons for Minecraft Bedrock PC? A: Yes, it is possible to modify existing addons or create your own addons for Minecraft Bedrock PC. However, this will require programming knowledge and specific software to develop and edit mods. It is recommended to research and learn about creating addons before attempting to modify or create them. Perceptions and Conclusions In short, installing mods on Minecraft Bedrock PC can open up a whole new world of possibilities and in-game experiences. Although this process may seem complicated at first, by following the proper steps and taking the necessary precautions into account, you will be able to enjoy custom mods and improve your gaming experience. It is important to remember that each mod is unique and may require different installation instructions. Always check the mod's compatibility with your version of Minecraft before proceeding. Also, be sure to download mods from trusted sources to avoid security issues on your device. Remember to backup your files before installing any mod and be willing to solve problems in case errors arise. If you follow all of these recommendations, you will be ready to start exploring the wide variety of mods available and discover new ways to enjoy Minecraft Bedrock PC. We hope that this guide has been useful to you and that you fully enjoy your gaming experience with mods on Minecraft Bedrock PC. Don't hesitate to share your experiences and discoveries with other members of the Minecraft community! Good luck and have fun! I am Sebastián Vidal, a computer engineer passionate about technology and DIY. Furthermore, I am the creator of tecnobits.com, where I share tutorials to make technology more accessible and understandable for everyone. Minecraft is a beloved sandbox game that allows players to create, explore, and survive in a pixelated world. While the game offers a plethora of features, many players seek to enhance their experience by installing mods. For those on Windows 11, modding Minecraft Bedrock Edition can seem complicated, but with this guide, you’ll learn how to do it step-by-step. Understanding Mods in Minecraft Bedrock Edition What are Mods? Mods, short for modifications, are user-created content that alter or enhance the gameplay of the original game. In Minecraft, mods can range from simple texture changes to complex gameplay mechanics, introducing new creatures, items, and even entire dimensions. Bedrock Edition vs. Java Edition Before we go any further, it’s essential to understand that Minecraft has two primary editions: Java and Bedrock. Each version has its modding capabilities and limitations. Traditionally, the Java Edition supports a more extensive range of mods due to its open-source nature, whereas the Bedrock Edition has more restrictions which can make modding a bit more challenging. Compatibility Before installing any mods, it’s crucial to ensure they’re compatible with Minecraft Bedrock Edition. The majority of mods designed for the Bedrock version can be found on community-driven platforms. Prerequisites for Modding Before diving into the installation process, ensure that you have the following: Minecraft Bedrock Edition Installed: This guide specifically covers installation for the Bedrock Edition on Windows 11. File Explorer Access: Familiarity with basic file navigation in Windows will help during the mod installation process. Internet Connection: You’ll need this to download mods from various resource sites. Using Trusted Sources: Only download mods from reputable sites to avoid malware or corrupted files. Step-by-Step Guide to Installing Mods Step 1: Locate the Game Files To install mods for Minecraft Bedrock Edition, you first need to access the game’s directory on your computer. Open File Explorer on your Windows 11 PC. Navigate to the following path: C:Users\AppDataLocalPackagesMicrosoft.MinecraftUWP_8wekyb3d8bbweLocalStategamescom.mojang Replace “ with your actual Windows username. In this directory, you will find the com.mojang folder. This is where you’ll be placing your mod files. Step 2: Downloading Mods There are several places to download mods. Below are a few reputable sources: MCPE DL: A well-known site with numerous mods for Bedrock Edition. CurseForge: Offers various mods, including texture packs, skins, and worlds. Minecraft Forum: A community-driven platform where many mods are available. Note: Be cautious when downloading mods. Read reviews and comments from other users to ensure the mod works correctly and doesn’t contain harmful elements. When downloading: Look for mod files specifically labeled for Bedrock Edition. Most mods come in .mcpack or .mcaddon formats. These are the files you need. Step 3: Installing Mods There are different methods to install mods in Minecraft Bedrock Edition. Method 1: Using Drag and Drop (Recommended) Download and Locate the Mod File: After downloading the mod, locate the file in your Downloads folder. Drag and Drop into the com.mojang Folder: Simply drag the .mcpack or .mcaddon file into the com.mojang folder that you accessed in Step 1. Import the Mod: After placing the file in the folder, double-click the mod file. This action will automatically launch Minecraft Bedrock Edition and import the mod into your game. Check for Successful Installation: Upon launching the game, you should receive a message indicating that the mod has been successfully imported. Method 2: Manual Installation via Game Menu Download the Mod: As before, download the desired mod file. Launch Minecraft: Open Minecraft Bedrock Edition on your Windows 11 device. Navigate to Settings: Once in the main menu, click on Play, and then choose either Worlds or Servers. Create or Edit a World: You can either create a new world by clicking on Create New, or edit an existing world by selecting one and clicking on the pencil icon. Add the Mod: In the world settings, scroll down and select Behavior Packs (or Resource Packs for textures). Here, you can choose the mod you imported. Activate the Mod: Click on the mod and activate it. This step is essential to ensure that the mod is applied to your game. Start Your World: After activating the mod, return to the main menu and start your world. Step 4: Testing Your Mod Once you’ve set up your mod, it’s time to test it in-game. Here’s how you can proceed: Enter the world where you’ve applied the mod. Check the changes made by the mod. Depending on the type of mod installed, this could involve new items appearing in your inventory, changes to the game environment, or new mechanics. Troubleshooting Common Issues While installing mods can often go smoothly, you may encounter issues. Here are some common problems and solutions: Mod Did Not Appear in Game: If the mod doesn’t show up, ensure you’ve correctly placed it in the com.mojang folder and activated it in World Settings. Crashing on Startup: Sometimes, the game may crash if there is a conflict between mods or if the mod is not compatible with your current version of Minecraft. Remove the mod from the com.mojang folder, relaunch the game, and check for updates. Missing Items: If items from the mod are missing, ensure that you have activated all necessary resource and behavior packs. Best Practices for Modding To ensure a positive modding experience, consider these best practices: Backup Your Files: Always create backups of your world saves and game files before installing new mods. This way, you can restore your original state if something goes wrong. Read Instructions: Some mods may require additional steps or components. Always read any documentation provided with the mod. Limit the Number of Active Mods: More mods can sometimes lead to performance issues or crashes due to compatibility problems. Try to use a manageable number of mods at a time. Stay Updated: As the game updates, so too should the mods. Check for updates to your installed mods to ensure compatibility with the latest version of Minecraft. Alternatives to Mods: Add-ons and Resource Packs If you don’t want to dive deep into modding, there are simpler alternatives such as add-ons and resource packs. Add-ons: These are pre-made modifications that can be applied without extensive installation processes. They often change gameplay elements and can be found in the same directories as mods. Resource Packs: If you’re interested in changing the visuals of your game without altering the gameplay, texture packs or resource packs are a good alternative. They can change how blocks, items, and entities appear. Conclusion Installing mods on Minecraft Bedrock Edition for Windows 11 can elevate your gameplay experience significantly. With proper guidance and following the steps outlined in this article, you can explore a wide array of modifications that enhance creativity, introduce unique challenges, and breathe new life into your Minecraft adventures. Remember always to download from trusted sources, back up your data, and keep your mods updated. Whether you’re adding new creatures, changing game mechanics, or simply altering textures, mods can transform your Minecraft experience – making it even more enjoyable than before. Happy gaming! Modding in Minecraft Bedrock Edition allows players to customize their gameplay experience by adding new features, textures, and functionalities to the game. While not as flexible as the Java Edition, modding in Bedrock Edition still offers a variety of options for players to enhance their gameplay. Introduction to Modding in Minecraft Bedrock Edition Modding in Minecraft Bedrock Edition involves using third-party software and tools to modify the game files and add new content. Unlike Java Edition, Bedrock Edition does not have an official modding API, making the process a bit more complex. However, with the right tools and resources, players can still install mods to enhance their gameplay. Step-by-Step Guide to Installing Mods in Minecraft Bedrock Edition Download a Mod: Start by finding a mod that you want to install. Make sure to download mods from reputable sources to avoid any potential issues with your game. Install a File Manager App: Since Bedrock Edition does not have a built-in file manager, you will need to download a third-party app like ES File Explorer from the Microsoft Store. Locate Your Minecraft Folder: Using the file manager app, navigate to the "games/com.mojang" folder on your device. This is where Minecraft Bedrock Edition stores its game files. Install the Mod: Once you have downloaded the mod, locate the .mcpack or .mcaddon file in your file manager app. Tap on the file to import it into Minecraft Bedrock Edition. Activate the Mod: Launch Minecraft Bedrock Edition and go to the Settings menu. Select "Global Res