I'm not a robot

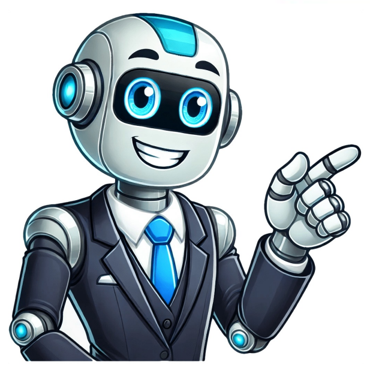

If youre a gaming fanatic, theres no chance you havent heard about Minecraft. With the ever-growing community, Minecraft has now crossed over 200 million units in terms of sales. This might have been a normal thing if there wasnt a competition at stake but Minecraft enjoys the position alongside the world-renowned Tetris as well Grand Theft Auto V. Dont ever dig straight down Table of Contents Given the fact that Minecrafts graphics are in no comparison compared to what huge games like Skyrim, Witcher 3, Grand Theft Auto, and Rainbow Six Siege offer, its rather astonishing and a proud moment for the followers that the franchises popularity continues to grow above and beyond even in 2022! Who would have ever thought that even after 11 years, Minecraft continues to be in the spotlight of gamers? Ever since its release in 2011, Minecraft has failed to disappoint its loyal players with back-to-back updates. Apart from upgrading the quality of the game, bug fixes, and more, it also brings new and exciting upgrades now and then with every release. Minecraft 1.17 was one of the biggest defining moments for the franchise as well as for its loyal players because the virtual world of Minecraft had grown and become better. New cliffs and caves became part of this adventurous virtual world and gave the game a big boost with new users and the old ones becoming more active day by day. Even though there were some other great updates in 1.17 like the introduction to new creatures, different types of blocks and glow squids, its safe to say the upgrade in cliff and caves got the most attention. Theres no age limit to who can or cant enjoy playing Minecraft. With its regular updates now and then, it goes far to show how many people are still engrossed in the franchises work. Minecraft 1.17 is a special upgrade with numerous new cliffs and caves for the players to explore, discover and find exciting bounties from. But to get those bounties and rewards, one must know how to mine like a pro. This leads to the following 12 top tips out there to mine like a pro in Minecraft 1.17. Its a struggle to get hands-on valuable ores, materials, and metals that arent available over the surface, and going down to mine underground, youre going to have to be aware of all the tips and tricks you can. Mining underground can be frustrating and take long hours of your gameplay but with the right tools, tactics, and strategies, its either not going to take long hours or its going to stop being frustrating altogether. A rookie mistake every other Minecraft player continues to make is the tendency of digging straight down as they get into the game and start mining. While it feels like the easiest and most convenient way to mine and gets to the base, its rather risky and could end the health bar then and there. If, while digging down you hit a cavern or mine, theres a high probability you could fall from their dice in an instant. Though dying might not be the biggest risk factor, what is more, grieving loss is all your gear along with it. Digging up makes the problem nowhere easier. While in case of hitting against a mine or cavern you could fall and die, digging up could catalyze a water stream could drown you down the shaft and have your mine become flooded as well. If you want to be a pro at Minecraft 1.17 as soon as you can, make sure you adapt to the staircase method of digging and mining right from the start. This is by far the most efficient way of preventing severe damage. In Minecraft 1.17, every player gets an opportunity to store up additional things in the inventory and bring it to a viable condition. That being said, every player needs to realize when to use which tools for specific action. Having a good quality pickaxe goes a long way when it comes to mining. Diamonds and red stones, as rare as they are, you wouldnt want to miss out on the chance of obtaining those precious fragments using wooden axes. Every tool has a purpose. In this case, iron pickaxes were designed specially to mine precious ores like diamonds and red stones. Using wooden axes at them yields nothing despite the prolonged mining duration. Having one iron pickaxe should be necessary and if youre running low on iron supplies for pickaxe, using a stone pickaxe works efficiently to mine through the stones. When you see your desired reserves of precious ores, use your iron pickaxe wisely then. Instead of crafting and carrying around multiple pickaxes, carry with you a hefty supply of materials and a crafting table. You wont need to worry about too many axes and easily craft the one you need at the time using the resources wisely. Plus, you can craft them in the mine too! As you get engrossed in Minecraft 1.17 and go out for mining, you will notice how there are so many abandoned mine shafts and caves. Youre likely going to find pretty valuable ores and material there and that shouldnt be ignored or procrastinated for anything. However, as the name suggests, you have to go all survival mode there. Theres a chance youll find an abandoned mine shaft while digging and you have to be prepared for it. At times, when youre out of valuable sources, you tend to stay underground for a long time. Though that has its advantages in terms of claiming valuable ores and materials, you need to be well prepared in advance before you dig deep in the mineshaft or cave. Having a steady supply of food goes a long way and allows you to spend more time comfortably inside. To ensure that your hearts replenish at a steady rate and provide maximum health, choose to eat foods that offer higher saturation. Foods like bread and cooked meat are considered to be the best choices while avoiding cookies, apples, and raw meat is highly advised. As well as bringing the right type of food, you should bring a great quantity such as a stack as 64. Its a big world, this Minecraft, and considering Minecraft 1.17, it comes with an eagerly-anticipated upgrade. New and exciting cliffs and caves have been added which is certainly news to the fans. With new exciting places to discover, players make their way to the caves and cliffs instantly. Considering the fact these are new places to discover, it requires one to be able to navigate their pathway. Its easy to get carried away by the newness of things and get distracted to the point you dont know how to get back and out of the cave. In Minecraft 1.17, the franchise hasnt only upgraded to offer new cliffs and caves but also items like adorable axolotls, glow squids, mischievous goats, beautiful amethyst geodes, and over 100 new blocks and items. There are numerous ways a player can make navigation convenient for them but one of the best ways to achieve that is if youre going in a cave or any dark place, put all your torches on the right wall. As you continue furthermore and go deeper, this practice comes in quite handy on your way back. Simply follow the line of torches on the left and you wont need to worry about getting lost in the realms of Minecraft world. Minecraft fanatics have varying perspectives when it comes to mining. Its more like a universal truth that mining for valuable resources is a long, tardy, and exhaustive process and can take hours and hours of your time. Some players would rather do a whole lot more than spend up to some hours in the mine shaft and caves, scratching through the layers to find precious material. Regardless of how long and time taking the process can be, for some Minecraft passionate players, its a haven and they find serenity and solace here as they mine and listen to music or podcasts. Nevertheless, good comes to those who wait and in this case, Minecraft rewards its players patience and relaxation with unique and upgraded tools. Unlike any other findings, these tools can double or even triple the number of resources or cut down on the time by a big margin. Nobody likes a hoarder but when on your journey to mining in Minecraft 1.17, you might want to reconsider everything that youre taking along with you in your chest. Not every item in the chest is required to take alongside but if you take coal as an example, there are several useful things you can do with it. One stands out the most, you can use the coal to mark with torches and leave it for later. Unless the ore or block holds value to you or a friend, toss the item. You may think you want it, but truly it is hogging up your inventory space. Remember, you can never have enough iron! While mining for resources and valuable, precious items is the go-to choice, investing in a safe mine of your own is a pretty solid option as well. When you own a mine of your own, you dont particularly have to worry about the horrors of the abandoned mine shafts or worry about the long-term food supply either. Having a personal mine eliminates the stress of going into unhabituated areas leading to dangerous scenarios. However, its always better to be safe even when building your safe mine in Minecraft 1.17. To do that, the best thing you can do is efficiently light up the area in such a way that you can easily confirm where the possible pitfalls are located to secure your mining facility. This way, if someone, unfortunately, does end up being in your safe mine by force, they wouldnt find it too fruitful before ending up in the pitfall by choice. Having a personal safe mine can also be a huge blessing regardless of the hazards. With things in store in your ownerships, they are ready for use as well. In addition to that, you can also make use of the minecarts in your safe mine. If you have a Redstone at hand, pairing it with the minecart allows you to make traversing personal mine a piece of cake! Needless to say, if you aspire to level up in the world of Minecraft, you cant achieve that without mining. It can often be dangerous, given that there can be pitfalls anywhere or water can flood you down the shaft. Its also often very time-consuming which is one of the biggest reasons why any Minecraft player winces at the thought of mining and going deep into the cave or mining shafts. In Minecraft, there are numerous ways to make mining effective. This includes using special techniques and enchantments over your tools. Some of the most renowned special techniques for mining include tunnel mining, multi mining, TNT mining, mass mining, silverfish mining, and many more. However, considering things at the base, one of the most important things while mining constitutes a basic strategy of line and angle. To mine, the player must go for a straight line with an angle of 45 degrees downwards and continually move one block across continuing to mine in that direction. This also makes staircase-style mining which is practiced by most of the Minecraft players regardless of what version is being played. If finding precious and important material as possible over the surface and on the exterior, Minecraft would have probably gone with some other name for the game. Talking about mining, in Minecraft, you play in daylight as well as in pitch-black night and torches are essential. Even when youre not mining, you need to have torches on your panel to be able to see at night, scare away the wildlife and have your house protected. However, it gets extremely dark underground and theres equivalent to zero possibility for the player to see anything. Worse comes worse, you could run into lava or get flooded resulting in death and loss of all your gears. Make sure you carry a stock full of torches as youre about to go underground and keep your surroundings illuminated optimally. Its also necessary to know that you have to be careful where you place your torch because water can easily wash it away. You also get the option to increase how lit up your torch can be by increasing the gamma. It can be increased up to 1000.0 and provide a sufficient amount of light to make mining underground a comfort zone. In the virtual open world of Minecraft, every tool has its specific function like in any other world. What makes mining in Minecraft 1.17 special is the extended availability of tools in a players arsenal. Every tool has limited resources and unless your inventory is filled with the material required to make more along with a crafting table, you might want to slow down there. A pro-Minecraft player knows the importance of every tool and instead of carrying numerous axes in their arsenal, they tend to keep the material for it with them. This not only helps them save up space for more valuable things in the items but it can be optimally consumed this way as well. A rookie mistake when coming against gravel and dirt is using pickaxes to get rid of it. For what its worth, you might find it more stylish but the effect on your resource is anything but that. If you g come across any gravel or dirt in the middle of your mining spree, punching through is convenient enough. Though, if you need to use a tool, a shovel works just fine too. Using a pickaxe to get rid of it not only is a waste of resources but it wears it down twice as quickly. Is it worth the gamble? Precisely not. Compared to the other versions of Minecraft before this one, in 1.17, you are no longer able to mine diamonds at the best spawning spot at Y level 12. For many old players of Minecraft, Y level 12 has always been more like a sweet spawning spot for diamond mining. However, times have changed and its about time others move on too. In Minecraft 1.17, the spawning spot has changed to Y level -59. So if you want to get hands-on abundant diamond resources, you should hurry to level -59 and get to mining right away. But since too many people are already making their way to it, you best consider strip mining using a netherite pickaxe. Points on the pickaxe matter a lot too. With 5 efficiencies and 3 fortunes, youre on the road to being the richest miner right away! For someone who self-proclaims to be a Minecraft fanatic, dont go with the stereotype and not try anything else. Minecraft is all about mining and caving and whats a better way to look for different caves and mining opportunities than exploring and trying out different stuff? To top it off, exploring caves can be very fun and interesting in its ways. With the latest upgrade of new cliffs and caves in Minecraft 1.17, the Minecrafters have new mining opportunities to try out. While some different ways to mining can be ineffective, theres a chance you could find something that comes in handy depending on the situation. If nothing, its still good to obtain a few ores here and there so theres no loss. Quarrying results in digging a large hole, straight down and leads to cobblestones but in the worst case, lava or pitfall as well. On the other hand, branch mining is often interpreted as a very effective mining substitute. Because it yields maximum ores for the least usage of pick it serves it right and is worth going for. Another great substitute is simple branch mining which opens up parallel tunnels for you every three other blocks and also branches out a perpendicular hallway for you. Someone whos regularly been keeping up to date with every mint release from Minecraft probably knows all the edges and crevices of the maps. If they dont, theyll make sure to do that before you even get started learning a thing or two. However, Minecraft is all about having fun as you explore through the caves and mine shafts, find precious metals and raw materials, and use them to your hearts content. But to ensure that fun isnt taken over by agony, its best to know how to mine like a pro. In Minecraft, there are different tools, techniques, and enchantments to use for your mining and making your experience worthwhile. At times, while you feel like youre making the right choice with the tools, sometimes you dont even need the ones youre using. This not only wastes time but also uses up essential resources. If you want to make sure youre a mining pro, these 13 tips would make you ace like a genius. Happy mining! Building in Minecraft is not just about stacking blocks on each other. Its an art that combines creativity, strategy, and design. Suppose you are creating your first home or a massive castle. These tips will guide you from beginner to pro.It takes time in Minecraft to become a pro-Builder. With these tips, you can master the art of building and some of the stunning creation. Whether you are crafting a survival base or a big creative project. Remember: Plan, learn, practice, and let your imagination guide you When you're new to Minecraft, you may have difficulty learning how to survive and find the items you need. Fortunately, we've compiled these helpful Minecraft tips. You'll be playing like a pro in no time. When you're new to Minecraft, you may have difficulty learning how to survive and find the items you need. Fortunately, we've compiled these helpful Minecraft tips. You'll be playing like a pro in no time. | Published: Jun 11, 2018 03:12 am This article is over 6 years old and may contain outdated information When youre new to Minecraft, you may have difficulty learning how to survive and find the items you need. This learning base can similarly be overlooked for advanced players as they attempt their first hardcore run. Fortunately, weve compiled these helpful and overlooked Minecraft tips to ensure your hardcore run is fruitful. Youll be playing like a pro in no time. With over 122 million copies sold, Minecraft is still going strong. Of course, if youre brand new to the game, the games Survival mode can feel quite intimidating but even returning players may find themselves struggling due to the wealth of mechanics that have likely been added since your last game. Not to worry, were here to help! Here are 10 Minecraft tips to help you survive to build another day. 1. Download SeedsFor a Headstart While part of the fun of Minecraft is creating your own world, sometimes you dont have an afternoon to spend crafting and building. Thats where Minecraft seeds come in handy. Downloading a seed grants you access to a starting point in a pre-existing world or lets you copy elements of another players game world into your own. Maybe there is a particular element of the game you dislike (like hunting for a settlement or the long trek for monuments in the late game) which is where seeds can help eliminate these aspects. 2. Prioritize Wood Early While materials like copper and stone are certainly important, when you pop into a game world, your priority should be finding wood given its flexibility in creating all manner of vital items. While an expert player might look for stronger resources early you can quickly find yourself blocked due to the lack of wood. 3. Ignore Enemies At First As any Minecraft player can tell you, the game world is a much different place at night and definitely so when playing on the harder difficulties. Enemies spawn more frequently in an attempt to thwart your crafting efforts. It can be tempting to get some quick EXP from fighting them. But trust us, its better to dodge them and keep crafting, at least until you get some stronger weapons. 4. Build Torches To Light Up Your World Terrible pun withstanding, torches really do make a huge difference in Minecraft. After all, you cant expect to hit an enemy if you cant even see them. Before the first night, make sure you have plenty of torches on hand so you can see your surroundings and place them strategically around your main hub. 5. Pay Attention To Your Surroundings If youre new to the game its easy to get lost. After spawning into a new game world, orient yourself according to the sun. Itll always set in the west and rise in the east. It may sound like one of those Minecraft tricks that wont come in handy all that often, but if you get lost, you can use the sun or moon to find your way back to camp. 6. Dont Dig Straight Down (Ever) If youre trying to see how long you can last, falling into a hot pit of lava isnt a great tactic. If you must dig beneath your character, make sure not to dig too deep. At a certain point, youll fall and perish. 7. You Can Go Underwater (And Youll Have To For The Water Monument) You can search watery areas for extra materials like sand and ocean monuments. Make sure you keep an eye on your oxygen levels, as your character can drown if they remain underwater too long. 8. Lava Can Be Useful If you touch it or fall into it, lava can cause a great deal of harm to your character. However, its an essential component in creating obsidian portals, so stocking up on a few blocks of lava may not be a bad idea if youre careful. 9. Keep Extra Blocks In Your Inventory Its always a good idea to keep some extra building materials on hand, especially if youre far away from your base. If night falls and youre lost, you can simply build a small makeshift base to keep yourself safe. 10. Its Okay To Use Cheat Codes Minecraft is all about fun. If your idea of fun is using cheat codes to enhance your game, dont feel ashamed to use them! Adding a few extra blocks or turning on invincibility can take the stress out of Survival mode and allow you to sit back, relax, and enjoy the game. Use these Minecraft tips to conquer the world one block at a time Minecraft is a ton of fun, but staying alive in Survival (and Hardcore) mode can be quite the challenge. Make sure to follow these helpful tips to get the most out of your game and check out our otherMinecraft guides here on GameSkinny! Post Tag: GameSkinny is supported by our audience. When you purchase through links on our site, we may earn a small affiliate commission.Learn more about our Affiliate Policy Minecraft is a creative sandbox game that has captivated millions of players around the world. Modern Minecraft sees more advanced communities hosting their own Minecraft servers and playing by their own rules. With its vast and ever-expanding universe, there are countless ways to play and enjoy the game. In this guide, we will provide you with 50 top pro tips to enhance your Minecraft experience and help you dominate the block world. These expert tips have been carefully curated to ensure your gameplay soars to new heights. So, buckle up, and lets dive into the Minecraft Masterclass! Closing ThoughtsWith these top 50 pro tips under your belt, youre well on your way to becoming a Minecraft master. Remember, the key to success in this ever-evolving game is a willingness to learn, adapt, and grow. By staying informed, connecting with other players, and continually challenging yourself, you can unlock the full potential of your Minecraft experience. So, grab your pickaxe and let your creativity soar in the vast, blocky world of Minecraft! You love Minecraft, but sometimes it feels like you barely survive in this blocky world and need top Minecraft tips. You spend hours mining, crafting, and building, only to see your creations crumble when the sun sets and the mobs come out to play.But what if I told you you could become a Minecraft pro with a few top Minecraft tips? Thats right, you can go from struggling to thriving in no time. Stick with me, and Ill share the top 10 Minecraft tips to take your survival skills to the next level.10 Top Minecraft Tips to Enhance Your Gaming ExperiencePicture this: youre dropped into the sprawling, pixelated world of Minecraft. Danger lurks around every blocky corner, and you do have to know where to start. Crafting? Mining? Battling mobs? Its all a bit much. Take a deep breath. With a handful of essential survival tips, youll explore, build, and conquer the Minecraft universe like a true pro in no time.Ive been playing Minecraft for years and learned a thing or two about surviving and thriving in this blocky universe. Let me share my 10 top Minecraft tips to help you go from a novice player to a seasoned pro.1. Master the Art of CraftingFirst one of our top Minecraft tips? In Minecraft, crafting is everything. That is one of our first top Minecraft tips! Its how youll make the tools, weapons, armor, and building blocks to survive and thrive in this blocky world. But with so many crafting recipes out there, it can be a lot to take in.Essential Crafting RecipesFocus on learning the essential crafting recipes first. These include:Crafting table (4 wooden planks)Sticks (2 wooden planks vertically)Torches (1 stick + 1 coal or charcoal)Pickaxe (3 wooden planks + 2 sticks)Sword (2 sticks + 1 wooden plank, cobblestone, iron ingot, gold ingot, or diamond)Once youve mastered the basics, its time to level up your Minecraft game with advanced techniques like crafting enchanting tables, concocting potions with brewing stands, and building complex Redstone machines. Dont forget command prompts and survival modeEfficient Crafting Techniques are a time saverReady to level up your crafting game with these next top Minecraft tips? These savvy strategies will help you work smarter, not harder, to create more quickly.Use the crafting table book to quickly access recipes without memorizing them.Set up a crafting table area with chests to store your materials and a crafting table for easy access.Use shift-clicking to move items between your inventory and the crafting table grid quickly.With a solid grasp of these techniques, youll construct quicker, allowing more room in your schedule to wander, Tynker, and watch your creations come to fruition.Crafting ShortcutsSome handy crafting shortcuts can save you time and resources:You can craft four chests at once using 16 wooden planks.Smelt logs instead of planks for more efficient fuel.Craft a stone pickaxe as soon as possible to mine iron ore and other valuable resources.By mastering the art of crafting, youll have a solid foundation for your Minecraft survival journey. But crafting is just the beginning; this incredible game has so much more to explore.2. Gather Essential Resources EfficientlyNext of one of our top Minecraft tips? Resources are what keep you going in Minecraft. You cant do much without themcrafting, building, or moving forward. The tricky part? Getting your hands on those resources in the first place. Its a time-sink, and it can be a natural hazard if youre not watching your back.Gathering resources can be tricky, but with a little know-how, you can do it efficiently and safely. Here are some tips to get you started on the right foot.Farming TechniquesFarming is a great way to get renewable resources like wood, food, and wool. Here are some farming techniques to try:Plant a tree farm for an endless supply of wood. Birch and oak trees grow the fastest.Start a wheat, carrot, or potato farm for a steady food source. Use bone meal to speed up growth.Breed sheep for wool and dye them different colors for variety.Imagine having a reliable source of essential resources without needing to constantly explore and gather. Well, with these farming techniques, that dream can become a reality.Mining StrategiesWant to get your hands on some seriously valuable ores? Were talking iron, gold, and diamondsthe works. Mining is the best way to do it, but its not all sunshine and rainbows. You gotta be careful down there, so here are a few mining strategies to remember.When mining, always bring plenty of torches, food, and a water bucket.Dig at Y-level 11 for the best chance of finding diamond ore.Use a fortune pickaxe to get more drops from ores.Create a strip mine for efficient ore gathering.By following these mining strategies, you can gather valuable resources quickly and safely.Resource ManagementOnce youve gathered your resources, managing them effectively is important. Here are some resource management tips:Store your items in labeled chests for easy organization.Use item frames to display your most essential items.Craft a hopper to collect items from chests or furnaces automatically.Use redstone dust to create automated sorting systems.Proper resource management will help you track your items and avoid clutter in your inventory and chests.Mastering the art of gathering resources is the secret sauce to dominating Minecraft. Hone your farming, mining, and resource management skills and youll be on the fast track to becoming a Minecraft legend.Key Takeaway:Conquer Minecraft by mastering crafting, gathering resources smartly, and organizing them well. Learn essential recipes and efficient techniques first. Then, focus on farming for renewable supplies and mining safely for valuable ores. Lastly, manage your stash with labeled chests and automation to keep everything tidy. 3. Build a Secure BaseNext of one of our top Minecraft tips? When it comes to surviving in Minecraft, having a secure base is an absolute must. You need a place to call home, a haven from the hostile mobs that roam the world. But building a base that can withstand the onslaught of creepers, skeletons, and zombies takes some know-how.Let me share with you some hard-earned wisdom on crafting an impenetrable fortress.Choosing the Right LocationFirst things first, location is key and oneof the most of the most important Minecraft tips. You want to find a naturally defensible spot, like a mountain or hillside. Building your base into the terrain can provide some extra protection from mobs.Dont forget about being close to resources when picking a spot. Youll be grateful you dont have to hike for hours to chop some wood or dig up iron. Find a place thats got the basics nearby.Effective Base LayoutsNow, lets talk layout. A well-designed base should have designated storage, crafting, and sleeping areas. I like to use a modular design with separate rooms for each purpose. This keeps things organized and efficient.To keep your base safe and mob-free, incorporate ample light level sources throughout. Torches are always a reliable choice, but dont be afraid to get creative with lanterns and glowstones for a more visually appealing atmosphere. Remember, a well-lit base is a happy base.Mob-Proofing Your BaseYour base is vulnerable to hostile mob attacks, even with a solid layout. Thats where mob-proofing comes in. Start by building walls around your base, at least 3 blocks high, to prevent mobs from jumping over.Next, create a perimeter of torches or other light level sources around your base. Mobs wont spawn in well-lit areas, so spacing torches every 56 blocks can create a safe zone.Consider incorporating traps or defensive structures into your design to beef up your bases defenses. Arrow towers can pick off approaching mobs from a distance, while a lava moat creates an impassable barrier that will make any mob think twice about trying to cross. The goal is to create a base that mobs will steer clear of at all costs.4. Master the Art of CombatNext of one of our top Minecraft tips? Sure, a well-fortified base is crucial, but its not enough. In Minecraft, danger is always just a few blocks away. Combat mastery is the key to overcoming these obstacles and making your mark on the game world.After spending an eternity refining my fighting style, Ive learned a thing or two. Get ready, because I will drop some severe combat knowledge on you.Weapon ChoicesWhen youre gearing up for battle, youve got plenty of choices for weapons in our top Minecraft tips. If youre more of a close-combat fighter, swords are always a reliable option. But if you prefer to keep your distance, a bow might be more your style. I never leave home without my trusty diamond sword; its got the perfect combination of power and durability to get me through even the toughest fights.If youre feeling adventurous, you can craft more advanced weapons like tridents or crossbows. The key is to experiment and find the weapon that suits your playstyle.Armor UpgradesArmor is your first line of defense against hostile mobs. I recommend upgrading to iron armor as soon as possible (another great top Minecraft tips), then working your way up to diamond. Enchanting your armor with protection can give you an extra edge in combat.Safety first, adventurer. Investing in a reliable helmet can make all the difference when skeleton arrows start flying. Plus, when youve got a shield by your side, youll be a force to be reckoned with, no matter what comes your way.Combat TacticsWhen it comes to actual fighting, positioning is key. Try to engage mobs individually, and use the terrain to your advantage. Climbing to high ground or knocking mobs into water can give you a strategic edge.Timing your attacks is also crucial. Wait for the mob to get close, then strike with a well-timed sword swipe. And dont forget about critical hitsattacking while falling can deal extra damage.Remember, theres no shame in making a strategic retreat if the going gets too tough. Your precious gear and hard-earned experience points are worth more than a heroic last stand.5. Explore the Nether and End DimensionsNext of one of our top Minecraft tips? Once youve mastered the basics of survival in the Overworld, its time to take on Minecrafts more challenging dimensions, the Nether and the End.These dimensions are not for the faint of heart. Theyre filled with unique dangers and powerful enemies. But they also hold valuable resources and the keys to completing the game. Let me guide you through them.Preparing for the NetherYou must be prepared before you even think about stepping foot in the netherworld. That means stocking up on fire resistance potions, crafting plenty of gold armor to trade with piglins, and bringing lots of food and water.Youll also want to construct a secure Nether portal room in your base with blast-resistant blocks and plenty of light-level sources. This will prevent ghasts from shooting fireballs through the portal and into your base.Conquering Nether FortressesThe Nether fortresses are where youll find some of the dimensions most valuable resources, including blaze rods and nether warts. But theyre also guarded by dangerous mobs like blazes and wither skeletons.To conquer a fortress, youll need to proceed cautiously and methodically. Use ranged weapons to remove blazes from a distance, and dont get surrounded by withering skeletons. Bring plenty of health potions and golden apples to keep yourself alive.Surviving the EndThe End dimension is home to the games final boss, the Ender Dragon. What is the next top Minecraft tips? To even access this dimension, youll need to find and activate an End portal using eyes of ender.Once youre in the End, you should take out the end crystals that heal the dragon. Destroy them with arrows or snowballs, then focus your attacks on the dragon itself.Slaying the dragon unlocks a world of treasuresa coveted dragon egg and passage to the outer End islands. Venture through chorus plants and battle shulkers to collect rare dragons breath and valuable shulker shells.Surviving in the End is no easy feat, but you can emerge triumphant with quick reflexes and a keen eye for your environment. The obsidian pillars are your allies; use them to shield yourself from the dragons breath attack. Persistence and skill are your weapons; with them, youll conquer this final challenge and cement your place as a true Minecraft master.Key Takeaway:Build a tough base in a strategic spot and deck it out with defenses and light to keep mobs at bay. Gear up with the best weapons and armor to master your combat moves. Ready for more? Dive into the Nether and End dimensions prepared, conquer their challenges, and come out on top. 6. Utilize Redstone Mechanisms is another top Minecraft tipsNext of one our top Minecraft tips? Redstone dust is the secret ingredient that brings your Minecraft world to life. Its like the magic spark that ignites your wildest creations. Trust me, youll be hooked once you start experimenting with Redstone.Hey there, fellow crafter. Are you tired of just building pretty houses? Well, buckle up, because mastering redstone circuits and contraptions will take your Minecraft experience to a whole new level. With Redstone, you can automate those pesky farms, create mind-bending machines, and even design your mini-games. Its like having a secret superpower in your crafting journey.Basic Redstone CircuitsFirst things first, lets talk about the basics. Redstone circuits are essentially the building blocks of any redstone contraption. Theyre like the ABCs of Redstone. Youve got your Redstone dust, repeaters, comparators, and pistons. These components work together to create all sorts of cool effects.One of the simplest circuits you can make is a redstone lamp. Just place a redstone lamp on the ground, run some redstone dust to a lever or button, and bamyouve got a light level switch. Its a small thing but a great way to get started with redstone.Automated FarmsNow, lets talk about a little more advanced: automated farms. If youre tired of spending hours planting and harvesting crops, Redstone is your new best friend. With some know-how, you can create fully automated farms that do your work.Imagine this: youve got a huge wheat field, and you want to harvest it all in one go. With an automated farm, you can set up a system of pistons and water channels to break the crops and collect them for you. All you have to do is sit back and watch the magic happen.Redstone ContraptionsWhy limit yourself to farms when Redstone offers so much more? The skys the limit when crafting crazy contraptions that will make your head spin. Dreaming of assembling a functioning calculator inside Minecraft? You got this. Itching to design a music box that cranks out your favorite tunes? No sweat.One of my favorite redstone contraptions is the item sorter. Its a machine that automatically sorts your items into different chests based on their type. So, instead of spending hours organizing your inventory, you can dump everything into the sorter and let it do the work for you. Its a real time-saver, just one example of the many amazing things you can do with Redstone.7. Breed and Tame AnimalsOne of the best things about Minecraft, and one of our top Minecraft tips, is the ability to interact with the world around you. And that includes the animals. Breeding and taming animals is a great way to create your little ecosystem, and it can also be a valuable source of resources.Animal Breeding BasicsFirst things first, lets talk about the basics of animal breeding. Youll need to find two of the same species to breed animals and feed them their favorite food. For example, youll need to feed cows wheat to breed them. Once in love mode, theyll follow each other around and eventually create a baby animal.Its important to note that not all animals can be bred. For example, you cant breed horses or llamas. But you can breed cows, pigs, chickens, and sheepall great food sources and other resources.Taming TechniquesIn addition to breeding animals, you can also tame them. Taming an animal means it will follow you and even protect you from hostile mobs. To tame an animal, youll need to feed it its favorite food and interact with it over time.One of the most popular animals to tame is the wolf. To tame a wolf, youll need to feed it bones. Once tamed, it will follow you and even help you fight hostile mobs. Its like having a bodyguard.Animal FarmsYou can start creating your animal farms once youve gotten the hang of breeding and taming animals. An animal farm is a designated area where you keep and breed animals for their resources.Picture this: a serene cow farm where gentle moos fill the air as you collect high-quality leather and delicious beef. Or maybe a bustling chicken coop is more your style, with a steady supply of fresh eggs and soft feathers. Whatever you choose, prioritize your animals safety, comfort, and happinessits the recipe for a successful farm.Attention all animal farmers! Are you ready to take your operation to the next level? Introducing the breeding chamberyour secret weapon for creating an ultra-efficient farm. This tiny but mighty space allows you to breed animals at record speed and easily gather their resources. Say goodbye to wasted time and hello to a more streamlined, productive farm.8. Navigate and Explore EfficientlyNext of one our top Minecraft tips? Minecraft is a vast and endless world, and getting lost in the wilderness can be easy. Thats why its important to know how to navigate and explore efficiently. With the right tools and techniques, you can uncover hidden treasures and secrets.Using Maps and CompassesOne of the most essential tools for navigation in Minecraft is the map. A map will show you a top-down view of your surroundings, including any nearby structures or landmarks. You can create a map by combining a compass with eight pieces of paper.Speaking of compasses, theyre another great tool for navigation. A compass will always point towards the world spawn point, which can be a useful reference point when exploring. You can craft a compass by combining four iron ingots and one piece of redstone dust.Coordinate SystemAnother way to navigate in Minecraft is by using the coordinate system. Every block in the game has a unique set of coordinates that can be used to pinpoint its exact location. You can see your current coordinates by pressing F3 (on Java Edition) or by enabling the Show Coordinates option in the game settings (on Bedrock Edition).Coordinates are your best friend when youre exploring uncharted territory. Stumble upon a breathtaking landmark? Write down those coordinates. Discover a hidden structure thats just too cool to keep to yourself. Yep, you guessed itjot down those coordinates. Not only will this help you find your way back to these amazing spots later on, but you can also share them with other players and spread the joy of discovery.Exploration TipsBefore you set foot on your next exploration, take a moment to ensure youre well-prepared. Food, water, and the right gear are the holy trinity of any successful adventure. Pack enough grub to satisfy your hunger, and then some. Please bring a reusable water bottle and fill it to the brim. And dont leave home without those essential toolsa reliable compass, a sturdy knife, and a first-aid kit are a must. When youve got your bases covered, you can step out confidently, ready to tackle whatever the wilderness throws at you.Another tip is to use your environment to your advantage. For example, if youre exploring a desert biome, look for cacti or desert temples that might contain valuable loot. If youre in a forest biome, watch for abandoned mineshafts or woodland mansions.Finally, dont be afraid to take risks and explore the unknown. Some of the best treasures in Minecraft are hidden in the most dangerous and remote locations. With a little bit of courage and preparation, you can uncover all sorts of amazing things.And there you have ita comprehensive guide to utilizing redstone mechanisms, breeding and taming animals, and navigating and exploring efficiently in Minecraft. With these tips and techniques, youll be well on your way to becoming a true Minecraft master. So, what are you waiting for? Get out there and start exploring. Key Takeaway:Dive into Redstone to automate your Minecraft world, from lighting systems to farms. Breed and tame animals for resources and companionship. Navigate with maps, compasses, and coordinates to uncover hidden treasures. Preparedness is key in exploration. Survive in Harsh EnvironmentsMinecrafts landscapes are as varied as they are challenging. Youll face blistering heat in the deserts, dense foliage in the jungles, and bone-chilling cold in the tundras. But dont worrywith clever strategies and the right equipment, you can overcome any obstacle and make your mark in this voxel-based world.Desert SurvivalThe key to surviving in Minecrafts desert biomes is managing your thirst and staying cool. Always carry a water bucket to create pools for hydration and temporary relief from the heat. Cactus can be a great source of green dye and a defensive barrier, but be careful not to cause fall damage when harvesting it.With sand as far as the eye can see, why not put it to good use in your desert creations? Melt it down to craft glass for crystal-clear windows, or mix it up and form sandstone blocks for a truly one-of-a-kind building material. Keep your wits about you, though; hidden desert temples are known to harbor TNT traps.Jungle SurvivalJungles are lush and bountiful but they are also fraught with danger. The dense foliage can make it easy to get lost, and the towering trees often conceal hidden lava pools. Always carry a map and compass, and consider building treehouses connected by bridges to stay safe.Jungle temples are a risk-reward proposition for intrepid adventurers. On one hand, youve got the promise of incredible loot just waiting to be discovered. On the other hand, youve got a gauntlet of traps and monsters standing between you and those precious treasures. But if youre brave enough to face the challenges head-on, youll be handsomely rewardedand dont forget to pocket some cocoa beans while youre at it, as theyre a valuable commodity in their own right. Minecrafts cold biomes, from ice spikes to snowy tundras, can be unforgiving. The key to survival is staying warm and finding reliable sources of food. Craft a furnace as soon as possible to cook meat and stay toasty, and always carry a few torches to melt snow and ice.Polar bears and stray skeletons pose a severe threat in these frozen lands, so come prepared with a bow or sword. And keep an eye out for igloos; they often contain hidden basements with valuable resources and even villager prisoners to rescue.Enhance Your Experience with Mods and Resource PacksWant to make Minecraft truly your own? Thanks to its fantastic adaptability, you can. Whether youre a Java or Bedrock player, mods and resource packs let you personalize your gaming experience to your hearts content.Must-Have ModsMods are like a magical toolbox, letting you throw in everything from shiny new items and quirky mobs to game-changing mechanics and mind-bending dimensions. Ive got a few favorites that make the game come alive.Optimize for improved performance and graphics customizationJourneyMap for detailed mapping and waypointsTynkers construction of advanced tools and weaponryThaumcraft for magic and explorationApplied Energistics 2 for streamlined storage and automationTry some sugar cane mobs; yes, sugar cane is funOr try a fireworks star!Installing mods is a breeze with tools like the Forge mod loader. Just make sure to read each mods requirements and compatibility notes carefully.Resource Pack RecommendationsResource packs are an easy way to give Minecraft a fresh coat of paint, and there are thousands of community-made packs to choose from. Here are a few of my personal favorites:Faithful for a clean, high-res version of the default texturesJolicraft for a whimsical, storybook-inspired aestheticRealism Mats for a gritty, photorealistic lookBare Bones for a stylish, minimalist overhaulMost resource packs are simple to install using a drag-and-drop method, but some may require additional tools like OptiFine or MCPatcher. As always, read the installation notes carefully.Installing Mods and Resource PacksInstalling them is a relatively simple process once youve found the perfect mods and resource packs for your playstyle. Most mods use the Forge mod loader for the Java Edition, which you can download and install from the official Forge website.The Bedrock Edition has a more curated selection of mods and resource packs available through the official Minecraft Marketplace. Still, you can also find plenty of free, community-made content on sites like MCPEDL.Always download mods and resource packs from reputable sources, and create backups of your game files before installing anything new. With some experimentation and creativity, you can craft a Minecraft experience thats uniquely yours. Key Takeaway:Master survival in any biome by staying prepared with the right tools and strategies, from carrying water in deserts to building jungle treehouses. Dont forget mods and resource packs for a custom touch. ConclusionAnd there you have it: the 10 top Minecraft tips to boost your survival skills and take your game to new heights. From mastering crafting table to building a secure base, these tips will help you conquer the Minecraft world like never before.But dont just take my word for it. Put these tips into practice and see how they can transform your Minecraft experience. With a little creativity and persistence, youll build epic structures, automate your resource gathering, and explore new dimensions in no time.So, what are you waiting for? Grab your pickaxe, gather your resources, and start putting these top Minecraft tips to work. Your next great adventure awaits! 1Gather resources. When you first start a new game of Minecraft, you have nothing except a map. The first thing you want to do is gather wood. You can get wood from punching tree trunks. If there aren't any trees in the area you spawn, gather some dirt or sand blocks from the ground. Open your crafting menu and use the wood blocks to craft wooden plank blocks and sticks. You can craft wooden plank blocks and sticks without using a crafting table. 2Build a shelter. A shelter can be used to protect you from hostile mobs. There are a few hostile mobs during the daytime, but most of them come out at night. A shelter is essential if you want to survive the first night. Your first shelter will most likely be temporary. Don't put too much time and effort into it. Just build a small shelter that protects you from all sides. It can be made out of wooden planks, dirt, sand or any material. When you decide on a permanent location, you can build a bigger and better shelter. Advertisement 3Craft tools. Tools are essential in Minecraft. To craft tools, you will first need to craft a crafting table out of 4 wooden plank blocks in your inventory. Place the crafting table and open it. Use the panel on the left to view a list of all crafting recipes. Select a tool you want to craft. You need to have the ingredients in your inventory to craft an item. Start crafting the tools you need to survive and gather more materials. You can craft tools out of sticks as well as wood, stone, iron, gold, or diamond. Weapons made of wood are the weakest and will not last long. Stone tools are stronger than wood, and iron tools are stronger than stone. Tools made of diamond are the strongest. The following are some tools you will need to craft in order to survive:Sword: A sword can be used to fight off hostile mobs as well as slaughter animals for food.Pickaxe: A pickaxe is used to mine stone and other minerals such as coal, iron, redstone, or diamond. Some minerals require a pickaxe made of a specific material to be mined. For example, iron ore requires a pickaxe made of stone or stronger to be mined. Diamond cannot be mined with anything less than an iron pickaxe.Axe: An axe makes it quicker to get wood from trees and can also be used as a weapon.Hoe: A hoe can be used to till the soil so that you can plant crops and make a garden.Shovel: A shovel can be used to dig. If you dig far enough underground, you can find stone and other minerals. Be careful not to dig straight down. You won't be able to escape if you run into danger. Dig at an angle.Torches: Torches are crafted from sticks and coal or charcoal. They can be placed on walls and provide light. This allows you to see at night and wards off hostile mobs.Chest: A chest can be used to store objects from your inventory. If you die, you will drop everything in your inventory and be forced to recover everything. Use a chest to store items you don't want to lose, but don't need to carry with you.Bed: To craft a bed, you will need some wool from sheep and some wooden plank blocks. A bed allows you to safely sleep through the night (all players need to be in their beds), as well as respawn from the last bed you slept in if you die. Place a bed in your shelter and sleep in it so that you respawn in your shelter if you die.Furnace: Furnaces can be crafted out of cobblestone. Furnaces are used to cook food and smelt iron ore into iron blocks that can be used to make tools.Fishing rods: Fishing rods are crafted from a stick and some string, which can be gathered from slaughtering a spider. Fishing rods can be used to catch fish, which can be used for food.Boat: A boat is crafted form wooden plank blocks and a shovel. It can be used to safely and quickly traverse rivers and waterways.4Find food. Food is needed to survive in Minecraft. If your hunger meter is full, your health will replenish if you are injured. If your hunger meter runs out, you will start to lose health. You can get food by slaughtering animals and cooking their meat in a furnace, or by harvesting crops. You can also craft recipes from wheat, sugar cane, and other ingredients using a crafting table.5Explore. Exploration is one of the most fun aspects of Minecraft. When you start a new game of Minecraft, a map is the only thing you are given. Use the map to explore the world. The map will fill out the more you explore the world. Take note of anything of interest. This can include caves, villages, new biomes, or structures, or temples.Be careful not to lose your map. If you drop your map and lose it, you will need to craft a new one and start over again.Be careful not to wander too far from your shelter. Minecraft worlds are randomly generated and are virtually infinite in size. It's very easy to get lost in Minecraft.Keep note of your shelters coordinates by pressing the fn and f3 keys together so youll know which direction to go if you get lost.6Set up a permanent home base. After you have explored the world a little bit, find a location to set up your permanent base. It should be an area with plenty of resources nearby. This could be near a village, or a large cave system, or in a rich biome such as a forest, jungles, or mountains. Once you find a suitable location, start constructing your permanent shelter. It can be constructed out of any material you want. The stronger the material, the better. It should be large enough to house your bed, several chests, a crafting table, furnace, and any other useful tools you want to use (anvil, brewing station, enchantment table). You may also want to take some time to add some decorations to your permanent home.7Go mining. Mining is how you find some of the most valuable resources in Minecraft. This includes iron ore, redstone, gold ore, emerald, diamond, and more. The easiest way to mine is to find a cave and explore it. You can also dig your own mine with a shovel. Bring a stone or an iron pickaxe (preferably iron). Use the pickaxe to mine minerals from the stone blocks that have colored spots on them. Different colored spots correspond to different minerals.Blocks with black spots contain coal. Blocks with light yellow spots contain iron ore. Blocks with dark yellow spots contain gold ore. Blocks with light blue spots contain diamond. Blocks with green spots contain emerald. Blocks with dark blue spots contain lapis lazuli.Be careful. Caves are especially treacherous. They are full of hostile mobs, lava, and deadly drops. Don't bring anything into a cave that you don't need. It's also very easy to get lost in caves. You may even want to place a chest at the cave entrance to store your findings and things you want to keep.Bring lots of torches. Placing torches not only helps illuminate your path, but they can also act as breadcrumbs to help you find your way out of the cave. Be sure to collect the torches on your way out.Be careful around lava. With the exception of netherite, any items dropped in lava will not be recoverable.Obsidian is the hardest material in the game. Obsidian is formed with still lava touches still water. It can often be found in caves It requires a diamond pickaxe to mine.8Craft armor. Armor is used to provide a little more protection. It can be crafted out of leather (from slaughtering cows), chainmail, iron, gold, or diamond using a crafting table. Armor consists of four pieces: a helmet, chest piece, pants, and shoes. Craft each piece individually and equip them in the inventory.9Build farms. One way to create a continuous supply of resources is to build farms. Gardens can be used to plant and grow crops. This provides you with an endless supply of wheat, carrots, potatoes, beetroot, pumpkins, melons, and more. You can also farm animals in Minecraft. Use fences to keep them enclosed and feed them to make them want to breed. When you have enough, you can slaughter them for meat or materials.10Tame animals. There are many animals that you can tame in Minecraft. Horses and mules can be ridden when tamed. Llamas and mules can be used to transport chests. Wolves can be used as hunting partners. Cats can be used to keep creepers away. Use the following steps to tame animals in Minecraft:Horses, Mules, Llamas: You can tame horses, mules, and llamas by attempting to mount them repeatedly. When they stop bucking you off and show hearts over their head, they have been tamed. You can craft a lead to walk them. Horses and mules must have a saddle equipped in order to ride them.Dogs/Wolves: Collect bones that are dropped when you kill skeleton archers. Give them to wolves to tame them. When hearts appear over their head and it's collar turns red, it has been tamed.Cats: Cats hang around villages. Give cats raw fish in order to tame them. When hearts appear over their head, they have been tamed.11 12Explore the Nether. In Minecraft, the Nether is a Hell-like dimension that is full of fire, lava, and many hostile mobs that can't be found in the regular Minecraft overworld. You can also find many minerals and materials that can't be found in the Minecraft overworld. Many of the ingredients needed to make potions can only be found in the Nether. To get to the Nether, you need to build a Nether portal out of obsidian blocks and then light it on fire using flint and steel. Then you can pass through the Nether portal to get the Nether and back again.13Learn to make potions. Potions can be used to add temporary status effects to you, mobs, or other players. Some effects are positive. Some are negative. Some potions can be consumed. Other potions can be thrown. To make potions, you first need to craft a brewing stand from cobblestone and a Blaze rod (found in the Nether). Then you need to craft a bottle out of glass. Then you can make potions from various ingredients and a glass bottle.14Beat Minecraft. For the most part, Minecraft is an open-ended game that never really ends. Many people aren't aware that it is actually possible to beat Minecraft. If you've mastered everything else Minecraft has to offer, you can craft an Eye of Ender and use it to find an Ender portal. Once you find one, place an Eye of Ender on each of the pedestals to activate the Ender portal. Pass through the Portal to reach the End. From there, you will need to slay the Ender Dragon to beat Minecraft. This is not an easy task, but if you can beat the Ender Dragon without cheating or switching to Creative mode, you are truly an expert at Minecraft. Advertisement

How to play mc like a pro. How to be a pro at minecraft.