Click Here

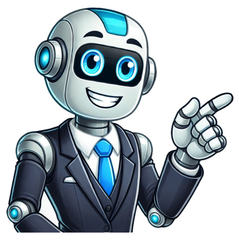

dkab إرشادات لطيفة

Okul Tanıtım Faaliyetleri Uygulama Kılavuzu ve Resmi Yazısı İmam Hatip Okulları Tanıtım ve Rehberlik Sayfası Merkezi Sınav Puanı ile Öğrenci Alan Ortaöğretim Kurumları Tercih Rehberi İllere Göre İmam Hatip Ortaokulları / Anadolu İmam Hatip Liseleri Listesi Yetenek Programı Uygulayan Anadolu İmam Hatip Liseleri Anadolu İmam Hatip Liseleri Tanıtım Sunusu İmam Hatip Ortaokulları Tanıtım Sunusu Örgün Eğitimle Birlikte Hafızlık Uygulama Usul ve Esasları MEB Hayat Boyu Öğrenme Genel Müdürlüğü & Diyanet İşleri Başkanlığı Eğitim Hizmetleri Genel Müdürlüğü Okul-Kur'an Kursu İşbirliğine Dayalı Örgün Eğitimle Birlikte Hafızlık Projesi Protokolü Kalite Takip Sistemi Hafızlık Modülü Kullanma Kılavuzu Milli Eğitim Bakanlığı ve Diyanet İşleri Başkanlığı Yayınları Hafızlıkta Türkiye Birincisi Diyanet İşleri Başkanlığınca her yıl düzenlenen Hafızlık ve Kur'an-ı Kerim'i Güzel Okuma Yarışması"nda öğrencimiz Reyhan Sude Karakaya, 2021 yılı Ege Bölge 1.si aynı zamanda Türkiye 1.si oldu. Öğrencimizi tebrik eder, başarısında emeği geçen herkese teşekkür ederiz. İzmir Karabağlar 15 Temmuz Şehitler Kız İHO // Şüheda Kız Kur'an Kursu Hafızlıkta Türkiye ikincisi Diyanet İşleri Başkanlığınca her yıl düzenlenen Hafızlık ve Kur'an-ı Kerim'i Güzel Okuma Yarışması"nda öğrencimiz Abdullah Faruk Öz, 2021 yılı İç Anadolu Bölge Birincisi ve Türkiye 2.si oldu. Öğrencimizi tebrik eder, başarısında emeği geçen herkese teşekkür ederiz. Ankara Pursaklar Medine İHO // Ankara Ehl-i Beyt Kur'an Kursu Hafızlıkta Türkiye Birincisi Diyanet İşleri Başkanlığınca her yıl düzenlenen Hafızlık ve Kur'an-ı Kerim'i Güzel Okuma Yarışması"nda öğrencimiz Hafiz İshak Mermer, 2021 yılı Türkiye 1.si oldu. Öğrencimizi tebrik eder, başarısında emeği geçen herkese teşekkür ederiz. Gaziantep Şahinbey Prof. Dr. Mehmet Görmez İHO // Gaziantep Hosgör Fatih Kur'an Kursu DOGM Hafızlık Eğitimi Videoları Hafızlık İcazet Programları Hafızlık Okul Tanıtımları Anasayfa/DİN KÜLTÜRÜ ve AHLAK BİLİGİSİ ZÜMRESİ/DKAB. Din Kültürü ve Ahlak Bilgisi Zümre Öğretmeleri Çalışmaları/DKAB. Din Kültürü ve Ahlak Bilgisi BEP (Bireyselleştirilmiş Eğitim Planları) DKAB. Din Kültürü ve Ahlak Bilgisi BEP (Bireyselleştirilmiş Eğitim Planları) İlgili Makaleler Dikab TV, Din Kültürü ve Ahlak Bilgisi alanında profesyonel bir sistemdir. Canlı ve video dersler ile ÖABT (Dikab) ve DHBT alanlarında disiplinli ve kaliteli eğitim sunmaktadır. İnternetin olduğu her yerden ister bilgisayarınızdan, ister tabletinizden, isterseniz de cep telefonunuzdan eğitim almanıza olanak tanır. Din Kültürü ve Ahlak Bilgisi alanında, ÖABT (Dikab) ve DHBT (Din Hizmetleri Alan Bilgisi) alanlarında Türkiye çapında en tanınmış eğitimcilerle hizmet veren ve alt yapısı en sağlam olan eğitim portalıdır. KPSS alanında Türkiye'nin en köklü uzaktan eğitimi olan Eğitimdeyiz UE alt yapısı ile hizmet vermektedir. ÖABT'ye hazırlık sürecinde siz değerli öğretmenlere profesyonel şekilde yol arkadaşlığı etmeyi ilke edinmiş bir ailedir. DİKAB TV bünyesinde bulunan tüm eğitimciler alanında isim yapmış tanınmış kişilerdir. Sistemimiz içerisinde canlı ve video dersler vardır. Mobil uygulamalar ile de internetin olduğu her ortamda eğitim alma imkanı sunmaktadır. Sıkça Sorulan sorular için tıklayın! Anasayfa Namaz Vakitleri İletişim For clarity, when I talk about intuition I don't mean some esoteric sixth sense, or being carried away by random mental images or temporary emotions. My definition of intuition is a subtle feeling of knowledge which is the result of subconscious processing of subconsciously perceived data. Yes, there is a lot of "subconscious" in that former sentence, but I wanted to emphasize how both the perception of data and its processing evade our conscious minds. [illegible] for example, allow us to drift away into the "auto-pilot" state even while driving or playing a musical instrument, only to snap us back out of it at the first sign of anything unusual. Or to be instantly attracted to somebody who, years later, turns out to have traits similar to our parents' (see "الأنماط في علاقات الحب"). On top of perceiving such "micro-signals", our subconscious minds also store endless البيانات المحفوظة – not only data we consciously noticed in the past, but also unconsciously noticed and processed data. When children learn to walk or ride a bicycle, do they use every experience of a fall to analyze their posture, tension muscles, speed, weight, proximity and shape of a rock and what not, to learn what to change in the next attempt? Of course they can't and don't do it consciously, but that's pretty much what their subconscious minds do, even at such young age. Our unconscious minds store not only vast data from our own experiences, but also the "knowledge" – or الفراتر – developed through eons of التطور – and there are more of them than we are aware of. Did you know that we can, for example, unconsciously تلقي مختلف الإشارات الصغيرة وعلى الفور مقارنتها بجميع خبراتنا السابقة و المعرفة العرفية. And it does this all the time, even, partly, when you are asleep. The raw result of all this processing is presented to you through subtle impressions or urges you might call "gut feeling". التمييز بين الحدس والعواطف If people ask me how do I make decisions, I will usually say I already know what the end decision will be almost before I'd started thinking about it. You could say my body has made the decision for me. Then I usually spend some time exploring my doubts and arguing with either my emotions or reason or both, all the time knowing pretty well what can't remember ever regretting it – but I can remember regretting going against it. Interestingly, this process works much better for important decisions than for everyday small choices such as what to order in a restaurant. Probably my intuition finds such small things not worth bothering with. Did you ever find yourself thinking, "I should have listened to my gut feeling!"? This means you already know how true intuition feels, and that (at least that one time) you ignored it in favor of stronger emotions – hopes or fears, whether your own or induced by other people. When you remember how the "gut feeling" felt, you probably wouldn't describe it as an emotional state. نادرًا ما يرتبط الحدس الحقيقي بعاطفة قوية – except if we are in an immediate danger, in which case our subconscious minds send us instant fear. But if we are making a decision we have time to contemplate, بدو الحدس أشبه بالمعلومات أو المعرفة – either relaxed "yes" or somewhat tense "no/ something's wrong". Both ways, the feeling is subtle, which is why people often disregard it. However, if childhood emotions wake up and come into play – and it's not difficu subtle feeling of knowledge given by intuition. It's safe to say that whenever an emotion is strong and urgent – it's very likely not the result of intuition (except, again, if you are in an immediate physical danger). Common emotions which make people ignore their intuition are fear of missing out, fear of making a mistake and unrealistic hope. (See "When Hope Is A "Negative" Emotion".) متى يكون الحدس غير موثوق به؟ All of the above sounds like intuition is some magical, unlimited, indisputable force. It is not – it's simply more complex and more powerful than our co and based on much more data. Yet it's still محدودة بخبرتنا والمعلومات المتوفرة لدينا. Sometimes the information needed to make the best possible decision is simply not available in the present moment. For example, intuition is often based on our unconscious assessment of others' nonverbal behavior, and such details are often missing in modern communication through electronic devices. That's why it makes sense to include your conscious mind – not only your logic, but also your imagination which might be able to come up with possibilities for which your experience all parts of you cooperate. الخوف من ارتكاب خطأ is a common fear installed by overly controlling and impatient parents. I often need to help clients build a perspective that mistakes are not only normal, forgivable and usually fixable, but the best way to learn. In fact, it's possible that sometimes your intuition might deliberately lead you into making a "mistake" – because in the long run it would be a تجربة تعليمية جيدة for you and save you some future trouble, or take you somewhere you wouldn't go otherwise. If you make decisions with good intentions and a healthy, unlikely that you'll make a mistake you won't be able to repair. كيف يتعلم الأطفال تخطي حدسهم Even in the "old times" which were presumably simpler and much more in touch with nature, it wasn't at all difficult – quite the opposite – to get people to abandon their inner voice in favor of adapting to the society. The need to belong and to be accepted tends to be stronger than a child's own sense of truth. Nowadays, while more parents are emotionally literate, the noise from other channels – primarily social media – is deafening. The problem with intuition is, it's quite for a child. To be able to hear their "inner voice", people need to learn to go beyond the surface, to be in peace with themselves and to detach from many loud, seductive and confident voices from the outside. As technology makes our attention spans shorter, noticing subtleties becomes more difficult, especially for young ones who didn't even yet have a chance to learn it. So rather than just letting things be and hoping for the best, it's a good idea to get actively engaged in teaching your children such subtle skills. Just like with swimming or riding a bicycle, it will be much easier for them if somebody helps them rather than leaves them all alone. إرشادات لطيفة You could start with asking your kids something like, "ماذا يخبرك قلبك عن هذا؟" (You can also go with "your gut" if you wish – but "heart" encourages children and adults to focus more on their kind and warm feelings.) Encourage children to feel deeper than their first response. Teach them that the wisdom from their heart is quiet and calm rather than loud and emotional. Keep asking questions such as, "If there was another choice inside you, what would it say?" or " you can feel if you look deeper inside yourself?" Don't get discouraged or disappointed if their answers are not what you hope for – remember you are planting the seeds, not harvesting the fruit. Years later, your children will probably spontaneously remember your advice. Sometimes they might be bored or irritated with your questions, but it's a part of parenting, as you might now by now. Reading, as I wrote in "الأطفال يحتاجون إلى تحديات", helps children develop a better connection with and recognition of their feelings through identifying with the characters in s imagining their emotions. Awareness of feelings is an essential aspect of the ability to recognize intuitive urges. Any other activity that encourages emotional and bodily awareness – art, dance, being in nature – helps. Interaction with many different people helps children build experience their subconscious mind can later refer to. يساعد الأطفال على معالجة مشاعرهم فحسب، بل ستزداد لديهم بالتواصل مع أشكال الأنشطة بمشاعر الأطفال على التعلم منها – طرح عليهم أسئلة حول ما يشعرون به في كثير من الأحيان. والامتناع عن إصدار الأحكام والانتقادات. أن يساعد ذلك الأطفال - not only what to do or avoid in allow children to make mistakes. Ask them directly what could they learn from them. Better if they learn early from small mistakes than later from big ones. أكثر من أي شيء آخر أرهم بمثالك الخاص بك how it looks like when people go inside themselves and listen to subtle knowledge rather than responding automatically to their environment. Hopefully you know by now that children learn from your words. So show them how thoughtfulness and centeredness looks like. Don't make a show out of it – their intuition will pick up on lack of authent signals of genuine mindfulness. Even if it seems you are not achieving much in their younger years, once they settle into their adulthood they are likely to understand the wisdom of what you taught them. ذات صلة: ممارسة المشاعر الأطفال يحتاجون إلى تحديات جميع المقالات التدريب عبر الإنترنت Canlı Ders 2025 Hizmet Detayları Açıklama - DKAB ÖABT canlı konu anlatımı dersleri 14 Ekim'de başlayacaktır. - Salı: 20:00 - 23:00 - Cumartesi: 20:00 - 23:00 - Herhangi bir paket alınında, geçen yıla ait tüm videolar ücretsiz olarak izlenebilecektir. - Bundan sonra açılacak paketlerd ise video derslere ücretsiz olarak erişebilecektir. - Canlı derslerimiz kaydediliyor 2025 KPSS tarihine kadar sınırsız izleme imkanı sunuyoruz. (Sınırsız izleme tek kullanıcı bazındadır. 2025 KPSS Döneminde "Öğrenci Takip Sistemi" Kullanılacaktır. Bu sistem, IP kontrolü ve kullanılan cihazın kaydını tutmaktadır. Öğrenci paneline yapılan tüm girişler kayıt altına alınmaktadır.) Paketinize özel Telegram grubuna giriş: Satın alma işleminiz tamamlandığında, "Öğrenci Paneli" sekmesine giriş yapınız. Öğrenci Paneli'ndeki "Gruba Katıl" butonuna tıklayarak Telegram grubumuza katılabilirsiniz. Kadro Diğer Bilgiler Paneldeki tüm içerikler, tek kullanıcıya özeldir. 2024 Dönemi'nde kullanılacak olan "Öğrenci Takip Sistemi" ile IP kontrolü yapılmakta ve kullanılan cihazın giriş yapıyabilirsiniz. Panelimiz, en son giriş yapılan cihazınızı dikkate alır ve diğer cihazdan çıkış yapar. Eğer daha önce kullandığınız bir cihazdan tekrar giriş yapmak isterseniz, öğrenci panelinden çıkış yapmanız gerekecektir. Aynı anda birden fazla cihazdan içeriklere ulaşamazsınız. kullanımı tespit edilirse, paket iadesiz iptal edilir ve yasal işlem başlatılır. Bu konuda hassasiyet göstermenizi tavsiye ederiz." Aynı lokasyonda bulunan farklı cihazlardan giriş yapabilirsiniz.