I'm not a bot

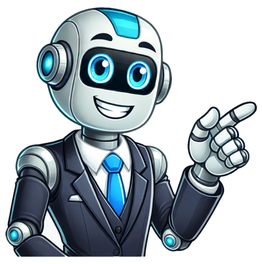

If you own a Honda, you might have seen a maintenance code pop up on your dashboard from time to time. These codes are designed to remind you when it's time to service your vehicle. One of the common codes is A127, and if you've never seen it before, you might be wondering what it means. Understanding Honda maintenance codes can save you from unnecessary repairs and help extend the life of your car. This guide will explain what the A127 code means, what services it includes, how you can reset it, and how much you should expect to spend. Honda maintenance codes use a combination of letters and numbers to indicate the type of service required. Each letter or number corresponds to a specific task that needs attention. For A127, here's what each character means: A – Change engine oil. 1 – Rotate the tires. 2 – Replace the air filter and cabin air filter. 7 – Change the brake fluid. When this code appears, it means your vehicle is due for an oil change, tire rotation, air filter replacement, and brake fluid replacement. Ignoring these tasks can lead to performance issues, reduced fuel efficiency, and potential safety risks. When the A127 maintenance code appears, you need to take care of a few essential services to keep your vehicle in great shape. Here's a breakdown of each task: Engine oil is crucial for lubricating the engine, reducing friction, and preventing overheating. Over time, oil becomes dirty and loses its effectiveness. Changing the oil ensures smooth engine operation and better fuel efficiency. Why it matters: Prevents engine wear and tear Improves performance and fuel economy Keeps the engine running smoothly Rotating your tires means swapping their positions to ensure even wear. Front tires usually wear out faster than the rear ones because they handle most of the braking and steering. Regular rotation extends tire life and improves driving stability. Why it matters: Promotes even tire wear Enhances grip and handling Improves fuel efficiency The engine air filter prevents dirt and debris from entering the engine. A clogged air filter can reduce airflow, leading to poor acceleration and lower fuel economy. Cabin air filters also need changing to keep the air inside the car clean. Why it matters: Protects the engine from contaminants Improves airflow and performance Keeps the cabin air fresh and clean Brake fluid is responsible for transferring force from the brake pedal to the wheels. Over time, it absorbs moisture, which can lead to brake failure. Changing the brake fluid ensures your braking system works efficiently. Why it matters: Prevents brake failure Enhances safety Maintains brake system performance Once the required services are completed, the maintenance code won't disappear automatically. You'll need to reset it manually. Here are three ways to do it: Turn on the ignition (without starting the engine). Press the Trip button until you see the maintenance screen. Hold the Reset button until the maintenance menu appears. Select Reset and confirm. Turn on the car's power. Press the Home button and go to Settings. Select Vehicle Settings > Maintenance Reset. Choose Reset and confirm. Turn off the engine and remove the key. Disconnect the negative battery terminal for about 10 minutes. Reconnect the terminal and start the car. Check if the maintenance code has cleared. If the code reappears shortly after resetting, it may indicate that a service was skipped or an issue remains. Honda Maintenance Code A127 Cost The cost of servicing your vehicle for code A127 varies depending on your location and whether you visit a dealership or an independent mechanic. Here's an estimated cost breakdown: Engine oil change – $40 to $80 Tire rotation – $20 to $50 Air filter replacement – $30 to $60 Brake fluid change – $80 to $150 At a Honda dealership: $200 to $350 At an independent mechanic: $150 to $250 Choosing a dealership might be pricier, but you get genuine Honda parts and certified technicians. Independent mechanics may offer lower prices but ensure they use high-quality parts. The Honda A127 maintenance code is a reminder that your vehicle needs attention. Regular servicing keeps your car running efficiently and prevents major repairs down the road. By addressing oil changes, tire rotation, air filter replacement, and brake fluid changes in a timely manner, you ensure your Honda stays in peak condition. While costs vary, keeping up with maintenance is a smart investment that pays off in reliability and safety. If the A127 code appears, don't delay. Schedule your service, reset the code when done, and enjoy smooth, worry-free driving. It's not recommended. Delaying service can lead to engine wear, poor fuel economy, and safety issues, especially with brake fluid. Some tasks like changing the air filter or rotating tires can be done at home, but an oil change and brake fluid replacement are best left to professionals. It depends on your driving habits, but typically, every 7,500 to 15,000 miles, depending on your Honda model. No, you need to manually reset it using the steering wheel buttons, touchscreen, or by disconnecting the battery. Always use the recommended oil grade for your Honda to maintain optimal performance and engine health. Honda's "Maintenance Due Soon" warning light popping up means there's a due service that needs to be done ASAP. Honda provides specific codes to tell you what kind of service is needed. Look for service codes like A and B and sub-codes from 1 to 7. Tire rotation is needed. Check and, if needed, replace the air cleaner element, drive belt, dust filter, and pollen filter. Replace brake fluid. Change the engine oil every year even if there's no service message appearing on the dashboard. Check the oil filter also and change that if necessary. Inspect each tire very carefully check the pressure and other things and finally do the rotations. I have attached a sample picture of tire rotation. Visual Inspection for Damage Air Pressure Check Tread Depth Check "Check and, if needed, replace" means to visually inspect each component for signs of damage, wear, or clogging. If any look compromised, replace them with new ones to keep the performance stable and protect your engine and cabin air quality. Generally Brake fluid needs to change every 2-3 years. Because it easily soaks up moisture from the air around it, it can cause problems for the brake system. This moisture absorption can harm the brakes in different ways. If you think about skipping this part then it may be "okay" sometimes for a short term. In that case, be nice and do not reset subcode "7". You can expect around $500 for this service. Maintaining Honda vehicles, known for their reliability and straightforward maintenance, requires understanding the Honda maintenance code A127. I will explain what the A127 service code means, how to reset it, and what maintenance it involves in this article. Understanding Honda Maintenance Code A127 The Honda A127 service code can be summed up as follows: CodeMeaning of the termAChange Oil and FilterBThe oil filter and engine oil need to be replaced. Ensure that the front and rear brakes are cleaned and lubricated. Make sure the parking brake is adjusted. Ensure that all brake components are thoroughly inspected. Sub-CodeMeaning of the term0Ensure that the inspection is multi-pointed.1A rotation service is necessary for tires.2Air filters should be replaced in the cabin and on the engine.3Transmission fluid should be replaced.4Ensure spark plugs are replaced, timing belts are adjusted, and valves are adjusted if necessary.5A new coolant is needed for the engine.6Fluid has to be replaced in the rear differential if equipped.7You need to replace the brake fluid. What's the Honda crv maintenance code a127? You will be notified when maintenance is due by codes on the dash. After the A or B, there is a number or a number and a description of what needs to be done. A127 indicates that you should replace the engine oil in your Honda CR-V if it has a maintenance code. Changing the tires and checking the pressure is required if the 1 appears. If the 2 indicates that the air filter for the engine and the cabin should be replaced, as well as the drive belts, then you should do so. Your brake fluid will need to be replaced if you receive the number 7. A full oil change is a bit more involved than an oil change for a standard SUV, but it is necessary to ensure that your SUV continues to run smoothly. What is the Honda Maintenance Minder? A Honda vehicle's lifespan can be prolonged with regular maintenance. It is sometimes hard to remember when to perform routine maintenance, as most drivers can attest. The Maintenance Minder system was developed to address this problem. We'll dive deeper into the various service codes and what they mean in the sections to follow. It's built right into your new Honda and will alert you when it's time for an oil change, tire rotation, or other important maintenance. How Does the Honda Maintenance Minder Work? It is generally understood by Minnetonka drivers that their vehicle's owner's manual lays out the recommended maintenance schedule. Service intervals listed on this maintenance schedule are, however, merely estimates based on the driving habits of the average driver. Maintenance Minder was developed by Honda so that drivers who drive more or less often can follow a different maintenance schedule. Instead of recommending routine maintenance items a couple thousand miles or more before they are due, it uses sensors throughout the vehicle to gather information and determine when they are needed. The oil life indicator on many new Hondas gives Plymouth drivers a heads-up on when they should change their oil. Using percentages, here's how it works: An Explanation of the Oil Life Indicator Percentages Oil Life at 15 Percent: Get your oil serviced soon Oil Life at 5 Percent: It's time to service the oil Oil Life at 0 Percent: It's time for an oil change Understanding the A127 Service Code for Honda Vehicles Service Minder, a feature found in Hondas, gives you alerts about your car's need for service. As part of the service reminder system, you will be reminded about upcoming maintenance items, such as the oil change and rotation of your tires. Honda cars have maintenance codes that indicate what service needs to be performed on the vehicle for each letter and number. This is what A127 means in this case Changing engine oil is an indication that the engine needs to be serviced Rotation of the tires is indicated by 1 This means that the cabin filter, the air filter, and the pollen must be replaced It means it's time to change the brake fluid. Honda Maintenance Minder Service Codes Explained On your car's information display, you might see a service code such as "Honda A2 Service" or "Honda B1 Service." What does it mean? A service code (A or B) and a sub-code (1–7) are first important to understand. Service code A indicates that oil and filter changes are necessary (or A and B indicate oil and filter changes and brake service). In addition to either A or B service, the accompanying numbered subcode indicates certain systems or components should be checked. Additionally, your owner's manual explains service codes and service subcodes. Read more What Is The VSA System In Honda Cars? What Does Honda A127 Service Include? We will now look at what the Service includes now that we know what this maintenance code means. Oil plays a critical role in the performance of your Honda engine. Lubrication helps keep moving parts moving smoothly. As soon as the oil needs to be changed, the mechanic drains out the old oil and replaces it with new. Through tire rotation, the four tires get equal use so that there is no uneven wear on any of them. Clean air filters prevent dirt from entering the engine, causing it to work harder and use more fuel. You will also get less gas mileage if your air filter is dirty. As well as the cabin air filter, your Honda's cabin air filter needs to be changed regularly. Fresh and clean air is ensured inside your vehicle by the cabin filter. When your cabin filter is dirty, your air conditioner will have to work harder, which can lead to fuel consumption increasing by up to 10%. In order to ensure that the drive belts are in good shape, they are inspected regularly due to their wear-out nature. Your engine and other parts of your vehicle may be damaged if your drive belts wear out and break. When you press your brakes, your car stops because the brake fluid ensures that it works. Hondas can experience problems with their braking systems if their brake fluid gets dirty or low. Professional Assistance for A127 Professional intervention may be necessary in some cases due to the complexity of A127. We'll discuss when a thorough inspection is best performed at your dealership. We will examine how to find a reliable mechanic who can diagnose and resolve A127 for those who prefer independent mechanics. How to the A127 Code in Honda Vehicles You will need to perform the required service on your Honda, then reset the service code as soon as it is completed. Here are your options: It is best to take your vehicle to a Honda dealer in order to reset Honda maintenance code A127. Besides performing the required service, they will also clear all Honda codes and reset the service light. In addition to having the right equipment and tools, they are able to deliver these services efficiently and effectively. The caveat is that it's relatively more expensive to hire a mechanic rather than do it yourself. You can take your Honda to a local Honda repair shop if you don't want to spend more on dealer service. During the service, all codes will be cleared, the maintenance light will be reset, and the maintenance light will be reset. Using this method, you still get professional mechanics to do the work at a lower cost than dealerships. The maintenance light on your Honda can also be reset yourself if you are a DIY enthusiast. It is a simple process that does not require technical expertise or experience. Just follow a few tutorials and you'll be good to go. Preventive Measures to Avoid A127 To prevent A127 and other codes from appearing, you must adhere to your vehicle's maintenance schedule. These tips can help you maintain a healthy battery, reducing the likelihood that you will encounter A127 due to a malfunctioning battery. The appearance of A127 is affected by your driving habits, which may seem surprising. The purpose of this article is to highlight how certain behaviors can lead to maintenance codes. Read: Honda Pilot Firing OrderRead: Honda Odyssey Firing Order Read: Honda A13 Service [What It Included & Cost]Read: Honda Check Charge SystemRead: Honda B14 serviceRead: Honda A17 serviceRead: Honda B13 serviceRead: Honda B17 ServiceHonda A15 Service [What Is Included & Checklist, Cost] Frequently Asked Questions A127 should be addressed promptly because ignoring it could lead to more serious problems. In order to prevent A127, batteries should be checked regularly, ideally during routine maintenance. It is also possible that A127 is signaling problems with the alternator or broader electrical system, in addition to battery problems. There may be more severe problems if you reset the code without addressing the problem. The best thing to do is fix the problem as soon as possible; driving with A127 unresolved may cause further damage and costly repairs down the road. For your vehicle's health to stay in tip-top shape, it is crucial that you understand and address Honda Maintenance Code A127. You can save yourself headaches and expenses by taking the right steps, whether it's a simple battery check or consulting a professional. Understanding the Honda maintenance code A127 is essential to maintaining the longevity and effectiveness of these cars, which are renowned for their dependability and ease of maintenance. In this article, we will go over the definition of the A127 service code of Honda, the required maintenance, and how to reset it. A unique feature found in Honda vehicles is called a "Service Minder," which notifies you when your vehicle requires maintenance. The purpose of the service reminder system is to help you save money by informing you when necessary maintenance, including tire rotations and oil changes. Each letter or number on the maintenance code for a Honda vehicle signifies what has to be done to finish the necessary service. Now that you understand the meaning of the Honda Maintenance code A127, let's examine the contents of the service for Civic, CRV, Accord, and Insight. Honda's engine oil is an essential component. It keeps everything working properly by lubricating moving parts. To guarantee optimum performance, the mechanic will drain the old oil and replace it with new when it's time for an oil change. Rotating your tires can assist in preventing uneven wear on all four of them by distributing the load evenly across them in different directions. The air filter assists in preventing dirt from entering the engine, which could force it to run harder and burn more fuel. Your fuel mileage will also be reduced by a dirty air filter. Since brake fluid is what makes sure your car stops when you apply the brakes, it should be changed regularly. Your Honda's braking system may have issues if the brake fluid becomes low or contaminated. Similar Posts: You have the following possibilities if you want to fix and reset the service code on your Honda after doing the necessary maintenance: Taking your car to the closest Honda dealer is the best option to reset Honda maintenance code A127. They can reset the service light and clear all of the errors on your Honda in addition to performing the necessary maintenance. This is advised because they have the right tools, equipment, and machinery required to carry out these services correctly. You can take your car to a local Honda repair shop if you don't want to pay more for dealer service. They are capable of performing the maintenance, clearing all codes, and resetting the maintenance light. This has the benefit of allowing you to receive quality services from certified mechanics at a price that is less expensive than dealerships. You can reset the maintenance light on your Honda on your own if you're the do-it-yourself type of guy. There is no need for technical expertise or experience, and the process is fairly simple. All you'll need to do is watch a few videos and gather some basic tools. Usually, the A127 service costs over $400. The price will vary based on the model you own as well as the labor cost. The majority of dealerships and independent auto shops provide coupons and discounts for maintenance services like the A127. To receive the most discounts, we advise contacting many locations in advance. "A" denotes an oil change. "1" stands for tire rotation. "2" for engine and transfer fluid replacement. "7" for brake fluid replacement. Brake fluid change is an addition to the A127 service, which is essentially it is usually done by a nearby mechanic or a Honda shop. An oil change, tire rotation, engine, and cabin air filter replacement, drive belt inspection, gearbox fluid replacement, transfer fluid replacement, and brake fluid replacement are all represented by the A127 Honda maintenance code. So, read this article carefully to learn about the A127. When your Honda's maintenance minder displays a code like A127, it is not a random alert. As a specialist with extensive experience in Honda vehicle servicing, I can confirm these codes follow a precise logic designed to streamline your maintenance process. The A127 code is a direct communication from your vehicle's onboard diagnostics system, specifying exactly which services your car requires to maintain optimal performance.The "A" indicates a standard oil and filter change, while the numbers 1, 2, and 7 correspond to additional critical services:1 refers to tire rotation and inspection for wear or alignment issues.2 signals the need for a cabin air filter replacement to ensure clean airflow.7 alerts you to inspect and potentially replace the brake fluid to maintain safety and responsiveness.Ignoring these codes risks escalating minor issues into costly repairs. Based on industry benchmarks, addressing an A127 code typically involves labor and parts costs ranging between 200$ and 400$, depending on your service provider. Dealerships often include multipoint inspections at no extra charge, while independent shops may offer competitive pricing.So, in this article, I'll explain the meaning of the A127 service code, the maintenance it entails, and the steps to reset it.Honda A127 service is known to be a monthly maintenance service for Honda vehicles to keep running smoothly. It consists of various upkeeping activities to keep engines, brakes, tires, and systems tuned and in good condition; it is a routine scheduled maintenance service. A combination of jobs is denoted by an A127 code combination of maintenance tasks each representing a number or a letter.The four secret codes associated with this A127 service include: A- Oil and filter change 1: It involves taking into account the rotation of the tires and checking the tire pressure.2: Engine air filter change, cabin air filter change, and an inspection of the drive belt.7: Brake fluid replacement.These maintenance codes are Honda's way of keeping you in the loop about your car's maintenance needs. After some mileage and time, the system will flash a service code relevant to your vehicle on the dashboard, reminding you about what your car needs.Here's a quick breakdown of the tasks involved in the A127 code:CodeService/TaskAOil and filter change1Tire rotation and tire pressure check2Engine air filter change, cabin air filter change, drive belt inspection7Brake fluid replacementIn addition to A127, you might encounter other codes, such as:A17: Oil change, tire rotation, and additional servicesB12: Oil change, tire rotation, and additional inspections125: Includes oil change, tire rotation, air filter checks, and brake servicesHere's what it covers:Oil and filter change (A) – Replaces old engine oil and filterTire rotation (1) – Ensures even tire wearEngine and cabin air filter replacement (2) – Improves air quality and engine performanceBrake fluid replacement (7) – Maintains brake efficiencyIn addition, a tire pressure check is usually done as part of the tire rotation.In the A127 service, oil change is of prime importance. If your Honda's maintenance minder has triggered the "A" code, know that engine oil has to be replaced.Honda usually recommends changing the oil every 7,500 miles, yet this can be very much model-dependent and based on:The type of oil you are usingThe model of your HondaThe age of the engineIf one uses fully synthetic oil, they might get a 7,500 to 10,000-mile period till the next change, whereas conventional oil requires changing much earlier, usually every 5,000 to 7,500 miles.On top of the mileage, the oil is due for a change based on time. The time frame runs between 6 and 12 months, whichever comes first. Thus, if 6 months have passed, irrespective of whether 10,000 miles have been done, the oil must be changed.Normally, the oil filter is replaced amid an oil change. Some drivers do this on every oil change; some prefer to do it every 20,000 miles. It depends on the speed at which miles are accumulated and the condition of the oil filter."Rotating tires is a very necessary task to ensure that tires wear evenly and will last longer. The "1" in the A127 code means it is time to rotate your tires.What is a tire rotation?This is basically the process of changing the positions of the tires to ensure uniform wear. Uneven wear, of course, will lead to undesirable handling characteristics and compromised safety. This is all the more important in the case of front-wheel-drive (FWD) cars where the two front tires are working overtime: accelerating as well as steering, causing those tires to wear miserably quickly.There are different tire rotation patterns available depending upon whether you are using directional or non-directional tires, type of tire, and drive system:Forward Cross–Front tires move straight back, with rear tires crossing to the frontX-Pattern–All tires cross to opposite positionsStraight Rotation–Front and rear tires swap position (with directional tires)If tires are non-directional, the forward cross pattern or the X-pattern can be adopted. All directional tires should only have their front and rear tires swapped without crossing them over in order to maintain proper tread direction.How often do you need to rotate your tires?Front-wheel or rear-wheel drive: 5,000–7,500 milesAll-wheel drive: 3,000–5,000 milesChanging your cabin air filter and engine air filter is a significant part of the mechanics of the A127 service. If your maintenance minder reads a "2" code, the filters require replacement with new ones.When Should You Replace Them?Honda recommends that the change of air filters takes place every 15,000 to 30,000 miles, which depends on:The road conditions: Dirty roads require more frequent changes.Air pollution: If you drive into urban areas with high pollution levels, your filters will clog faster.Your driving habits: If you drive often, they may need to be replaced sooner.DIY Tip: Both filters have very easy access; therefore, you prevent labor costs by changing them yourself.Also included in the "2" sub-code is an inspection of the drive belt, which may be replaced as required with this service.If there is a "7" code on a Honda maintenance display, it is time to replace the brake fluid. Unlike oil changes, it is not performed this often, but it is important for the health of that braking system.What happens in a brake fluid change?Draining of the old fluid – Removes dirty, degraded brake fluid.Bleeding of the brakes – Freeing trapped air in the system.Adding more fluid – Ensuring braking performance.Brake fluid is hygroscopic, which means it absorbs moisture and contaminates and corrodes with time, thereby further reducing braking efficiency. Hence, its regular replacement is necessary.Replacement intervals of brake fluid – Honda recommends changing the brake fluid every 30,000 miles or 3 years, whichever is first; however, there are exceptions based on the following:Driving habits: Heavy and frequent braking can degrade the fluid in a shorter time frame.Model: Some models may require these fluid changes sooner.If you ignore replacing your brake fluid, you are potentially creating a situation where your braking efficiency is compromised, making it harder to stop your car. Now that is a serious safety concern; get it done by the due date.The amount of time required for the A127 service of Honda depends on the technician as well as the efficiency of the service center. On a regular basis, it is said that 1.5 to 3 hours would be required for completion without any other problems for this service. The time required may be shorter when choosing the express service from the dealership.Not doing scheduled maintenance will cause serious emissions, engine damage, poor braking efficiency, and reduced fuel economy. Below is the case on why A127 service in Honda is so important:Prevents Engine Wear – Regular oil changes prevent the formation of sludge and hence maintain engine performance.Improves Safety – Ensures one has stopping power through brake fluid replacements.Fuel Economy Increases – Clean air filters ensure maximum efficiency for an engine, hence, less fuel consumption.Reduces Expensive Repair Costs – Preventive maintenance can save from those costly breakdowns.After completing the required A127 service, you need to reset the maintenance minder code on your Honda.Here are three ways to do it:The most reliable way to reset the A127 service code is by taking your car to a Honda dealership. They will: Perform all necessary maintenance. Use factory-grade diagnostic tools to reset the code properly. Check for any hidden issues that may need attention.Downside? Dealership services are often more expensive than other options.If you want professional service but at a lower price, a certified local Honda repair shop is a great alternative. Qualified mechanics will perform the A127 service. They can reset the maintenance light and clear all codes. Cheaper than dealership prices.Just make sure to choose a trusted repair shop to ensure quality work.If you prefer to handle things yourself, you can reset the Honda A127 maintenance minder manually. How to Reset the Code Yourself:Turn on the ignition (without starting the engine).Press the "Trip" button on the dashboard until you see the maintenance minder display.Hold the "Trip" button for about 10 seconds until the service code starts flashing.Release and hold the button again until the code resets to 100% oil life or disappears.Turn off the ignition and restart your vehicle.This method does not replace actual maintenance—it only resets the reminder. If you skip required services, you risk potential damage to your engine, brakes, or air filters.The total cost of a Honda A127 service typically ranges from $290 to $465, covering multiple maintenance tasks:Service Estimated CostOil and filter change $70Tire rotation $30 – $45Cabin and engine air filter change $100 – $150Brake fluid replacement $90 – $200Total Cost Estimate $290 – $465An oil change on a Honda, along with a new oil filter, costs about $70:Costs are influenced by:Synthetic vs. non-synthetic oil-Costlier synthetic would last longer.DIY savings: If a person handles an oil change a person handles, he only pays for the oil and filter.To do it yourself, you'll need:Tire rotations are between $30 and $45, depending on where you get them done.Some shops include tire pressure checks and wheel balancing, slightly increasing the price.DIY cost? $0 if you have a jack, jack stands, torque wrench, and lug wrench.Ensure you tighten the lug nuts to the correct torque specs.Replacing both the cabin air filter and engine air filter costs around $100 to $150 at a shop.DIY option: Save on labor by replacing them yourself. Cabin air filters cost $15 to $35.Engine air filters cost $20 to $45.Installation is easy, typically taking 10–15 minutes.A brake fluid replacement (or brake flush) costs between $90 and $200, making it the most expensive part of the A127 service.Why is it costly?The procedure involves old fluid draining, bleeding the brake lines, and then putting in new fluid.Trapped air in the system will have to be removed for proper brake function.If you DIY, you'll need: Brake fluid, a wrench, a fluid catch container, and a helper to pump the brakes.Dealership Vs. Independent Mechanic: Since dealerships employ technicians who are specially trained for their manufacturer and only for OEM parts, they tend to charge higher.Model of the Car: An extra cost on services tends to be for luxury or performance models.Location: Labor rates in different states or cities have variations in pricing.Coupons and Discounts: Certain Honda dealerships offer service deals or member programs for discounted rates.You can schedule a Honda A127 service at:Authorized Honda Dealerships: This guarantees OEM parts and certified technicians.Independent Auto Repair Shops: Low-cost options may come with aftermarket parts.DIY Maintenance: Some minor chores like air filter replacement may be done by the user doing everything themselves.However, for an independent shop, he should be able to ensure that he uses Honda-approved fluids and parts as required in maintaining performance and warranty compliance.Honda A127 service is quite important for keeping your vehicle optimally running and safe. Regular service prevents lots of breakdowns and increases the fuel efficiency of the car.It would also prolong the actual lifespan of your Honda. Everyone would check their Honda owner's manual for precise recommendations for service and intervals. Understanding the Honda maintenance code A127 is crucial for ensuring the longevity and efficiency of these vehicles, known for their reliability and straightforward maintenance. In this article, I'll explain the meaning of the A127 service code, the maintenance it entails, and the steps to reset it. Honda Service Code A127 Overview This table provides a brief overview of what the Honda A127 service code entails: Code Component Description A Engine Oil Change 1 Tire Rotation 2 Air Filter and Cabin Air Filter Replacement 7 Brake Fluid Change Understanding the A127 Service Code for Honda Vehicles Hondas are equipped with a special type of tech called "Service Minder," which alerts you when your car needs to be serviced. The service reminder system is designed to help you save money by reminding you of upcoming maintenance items, such as oil changes and tire rotations. When it comes to Honda cars, each letter/number on the maintenance code indicates what needs to be done on the vehicle to complete the required service. In this case, A127 Means the following A Means Engine oil needs to be changed 1 Means Tire Rotation 2 Means the cabin filter, air filter & pollen need to be replaced 7 Means brake fluid needs changing. What Does Honda A127 Service Include? Now that you know what this maintenance code means, let's look at what is included in the Service. 1. Engine Oil Change: The engine oil is a critical part of your Honda. It lubricates moving parts and helps keep everything running smoothly. When it's time for an oil change, the mechanic will drain out the old oil and replace it with new to ensure optimal performance. 2. Tire Rotations: A tire rotation helps prevent uneven wear on all four tires by moving them in different directions so that each one gets an equal amount of use. 3. Air Filter Replacement: The air filter helps keep dirt out of the engine, which can cause it to work harder and use more fuel. A dirty air filter will also lower your gas mileage. 4. Cabin Air Filter Replacement: Your Honda will also come with a cabin air filter that needs to be changed regularly as well. The cabin filter is responsible for keeping the air inside your vehicle clean and fresh. Driving with a dirty cabin filter can cause your air conditioner to work harder, which can increase fuel consumption by up to 10%. 5. Drive Belt Inspection: Since the drive belts are known to wear out of time, it is inspected regularly to ensure that they are in good shape. If the drive belts wear out and break, it can cause damage to your engine and other parts of your vehicle. 6. Brake Fluid Change: Brake fluid should be changed regularly because it is the component that ensures that your car stops when you press on your brakes. If the brake fluid gets low or dirty, it can cause problems with the braking system of your Honda. Procedure for Resetting the A127 Code in Honda Vehicles In order to fix and reset the service code on your Honda, you will need to do the required service and reset the code when done, here are your options: 1. Take Your Car to the Nearest Honda Dealer for Service: The best way to reset Honda maintenance code A127 is by taking your car to the nearest Honda dealer. They will do the required service and will be able to reset the service light and clear all codes on your Honda. This is recommended because they have the right tools and equipment needed to perform these services properly. The caveat is it's relatively more costly than DIY or even taking it to a qualified mechanic. 2. Local Honda Repair Shop: If you don't want to spend more on the dealer service, you can take your car to a local Honda repair shop. They will be able to do the service and reset the maintenance light and clear all codes. The advantage of doing this is that you'll still get proper services done by qualified mechanics at lower costs than dealerships. 3. DIY: If you're a DIY kind of person, then you can also reset your Honda's maintenance light yourself. The process is relatively simple and doesn't require technical skills or experience. You'll just need to have some basic tools and watch a few tutorials. If you've encountered the "Honda Code A127" message on your vehicle's dashboard, it's crucial to understand what it actually means. This error code specifically refers to a maintenance requirement for replacing the engine oil and oil filter in your Honda vehicle, along with inspecting the front and rear brakes. While this may seem intimidating at first glance, understanding this error code is relatively straightforward and can help you maintain your car effectively. The Honda code A127 indicates that your vehicle is due for several maintenance services. These services include: Engine oil and air filter replacement, Tire rotation and inspection, Brake fluid replacement, Drive belt inspection, and Dust and pollen filter replacement. The Honda Code A127 serves as a reminder that proper upkeep of our vehicles is essential for their longevity. Just like how we need regular health check-ups, our cars too require consistent servicing to ensure optimal performance. And remember – when in doubt about any dashboard codes or messages, always consult with a trusted automotive professional! Honda code A127 is a maintenance minder system that alerts you about specific service needs of your vehicle. Here's what each letter and number signifies: A: Oil change required. 1: Tire rotation needed. 2: Engine air filter and cabin air filter replacement required. 7: Brake fluid needs to be replaced. Maintenance Codes Breakdown Here's a quick breakdown for better understanding: CodeMaintenance RequiredAOil Change1Tire Rotation2Air Filter Replacement7Brake Fluid Replacement Ignoring the code may lead to several issues such as: Reduced fuel efficiency: Dirty oil or filters can reduce miles per gallon (MPG). Potential tire damage: Neglecting tire rotations can result in uneven wear, affecting performance and safety. Impaired engine function: Clogged filters affect engine performance adversely. Remember, regular service based on your Honda's maintenance codes ensures optimal vehicle performance and longevity! When your Honda indicates a code A127, it's vital to pay attention to the signs. Here are some common symptoms: The engine light is on (Malfunction Indicator Lamp or MIL). Vehicle performance might drop. Reduced fuel efficiency. SymptomDescriptionEngine LightThe most obvious symptom is the illumination of the check engine light.Performance DropYou might notice reduced power during acceleration or an overall sluggish response from your car.Fuel EfficiencyDecreased fuel economy can be another sign, as your vehicle may consume more gas than usual. Also note, These symptoms do not guarantee that code A127 is present in your vehicle's system. They only indicate potential issues related to this error code. It's always advisable to have a professional perform diagnostic testing when these symptoms occur. Remember – prompt action could prevent further damage and save you unexpected repair costs down the line! The Honda Code A127 is typically triggered due to a variety of reasons. Understanding these causes can be helpful in diagnosing and rectifying issues promptly. The most common cause is a defective oil pressure switch that might need replacement. If your vehicle's engine oil level drops below the minimum required, it could trigger the code A127. Any damage to the wiring or connectors linked to the oil pressure switch may also result in this error code. Here's a simplified table for reference: CauseDescriptionFaulty Oil Pressure SwitchWorn out or malfunctioning switch needs replacementLow Engine Oil LevelInsufficient amount of engine oilDamaged Wiring/ConnectorsBroken circuits connected to the oil pressure switch In terms of prioritizing solutions: Watch this video to get insights of this problem: Diagnosing a Honda code A127 is relatively straightforward. Here are the steps you need to follow: Use an OBD-II Scanner: Connect this device to your car's diagnostic port. Read the Diagnostic Trouble Codes (DTCs): The scanner will display these codes, including any instances of A127. Interpret the Code: An A127 code typically indicates issues with oil life percentage and maintenance requirements. Inspect Related Systems: This includes checking your vehicle's engine oil level and condition. Here's a helpful table summarizing what each step entails: StepAction1Connect OBD-II Scanner2Read DTCs3Interpret Code A1274Inspect Engine Oil Level & Condition Remember, it's always best to consult with a professional mechanic if you're uncertain about diagnosing or fixing anything yourself! Honda Code A127 typically indicates an issue with the engine oil life and transmission fluid. Here are some steps you can take to fix it: Turn on your Honda vehicle. Scroll through the information display using steering wheel controls until reaching 'Engine Oil Life'. If below 15%, consider changing your oil. Buy appropriate oil for your specific model. Drain old engine oil, replace filter, and refill with new oil. Hold down reset button (in most Hondas, this is in steering wheel controls). Continue holding until indicator resets (usually about 10 seconds). Check if it's dirty or low level: Dirty fluid means dark color; clean fluid should be clear red color. Low level could indicate leaks. StepComponentAction1-3Engine Oil Life & ChangeInspect, change if necessary & reset indicator4-5Transmission FluidInspect condition/level, replace if needed Remember not to ignore any codes that pop up on your dashboard as they're designed to help keep your car running smoothly! Regular maintenance checks and responsible driving habits can help prevent the occurrence of Honda Code A127 in your vehicle. Here are some tips: Stay on Schedule: Follow your vehicle's recommended service schedule. Regular oil changes, filter replacements and tune-ups can keep all systems functioning optimally. Use Quality Fuel and Oil: Opt for high-quality fuel and oil products to ensure smooth operation of engine components. Monitor Battery Health: Keep an eye on battery health as a faulty one could trigger error codes. Check Oxygen Sensors Regularly: These sensors play a crucial role in maintaining optimal combustion within the engine. Ensure they're working properly to avoid any issues. NumberMaintenance Task1Regular Service Checks2Use High-Quality Fuel & Oil3Monitor Battery Health4Check Oxygen Sensors Remember, prevention is better than cure! By following these tips, you may save yourself from future hassles associated with code errors like A127. When dealing with the Honda Code A127, having the right tools can make all the difference. Here are some of them: OBD-II Scanner: This is a must-have tool for any DIY car enthusiast or professional mechanic. It helps you diagnose and troubleshoot codes like A127. Multimeter: Useful in checking voltage levels, resistance measurements, and continuity tests related to electrical problems that might trigger code A127. Pliers (Needle nose & Side Cutter): Handy when working with wires and connectors involved in sensor replacement or repair. ToolUseOBD-II ScannerDiagnostic CodesMultimeterElectrical MeasurementsPliersWire Work Remember safety gear too! Always have on hand: Safety glasses Gloves Mechanic's Creeper – saves your back during under-the-car work! This list isn't exhaustive but it covers most bases for tackling this issue yourself. Honda code A127 is a maintenance code. It signifies that your vehicle needs an oil change, tire rotation, and transmission fluid replacement. Here's a brief idea of what each number/letter in the 'A127' stands for: 'A' refers to Oil & Filter Change'1' indicates Tire Rotation'2' suggests Air Cleaner Element Check'7' denotes Brake Fluid Replacement So, if you see this particular code pop up – these are the services you should consider. Yes, but not for long periods or distances. The warning is meant as a reminder for necessary maintenance rather than indicating any immediate danger. While basic servicing like an oil change can be done by yourself (with appropriate knowledge), other tasks such as brake fluid replacement require professional attention due to their complexity. When it comes to vehicle error codes, knowing what they mean can save time and prevent headaches. Here's how Honda Code A127 compares with other common error codes: This code is a maintenance reminder for your oil change and tire rotation. Error CodeDescriptionP0300Random/Multiple Cylinder Misfire DetectedP0455Evaporative Emission System Leak Detected (large leak)P0420Catalyst System Efficiency Below Threshold This indicates that one or more cylinders are experiencing misfires. Causes could be faulty spark plugs, low compression, or poor fuel quality. Indicates a large leak in the evaporative emission system often caused by a loose gas cap or issues with the purge control valve. It suggests that the catalyst system efficiency is below its threshold which means there might be an issue with your catalytic converter needing immediate attention. Remember: While these descriptions provide some insights, always consult with a professional mechanic for accurate diagnosis and repair! At AutomotiveRider.com, we are passionate about cars. With our deep expertise, we provide unrivaled automotive Tips, insightful guides, and a community where enthusiasts come together to fuel their love for all things automotive. Join us and embark on a thrilling ride with AutomotiveRider.com As an affiliate, we may earn a commission from qualifying purchases. We get commissions for purchases made through links on this website from Amazon and other third parties. Creating a beautiful outdoor space often involves thoughtful landscaping, cozy seating areas, and functional walkways. One often overlooked element is […]Read more Outdoor dining is more than just a backyard dinner party, enjoying a weekend […]Read more Flower pots are more than just containers for plants—they're opportunities for creativity, personal expression, and enhancing the aesthetics of your […]Read more As an affiliate, we may earn a commission from qualifying purchases. We get commissions for purchases made through links on this website from Amazon and other third parties. At AutomotiveRider.com, we are passionate about cars. With our deep expertise, we provide unrivaled automotive Tips, insightful guides, and a community where enthusiasts come together to fuel their love for all things automotive. Join us and embark on a thrilling ride with AutomotiveRider.com Honda implemented the Maintenance Minder system with its vehicles to replace the recommended maintenance schedule in the owner's manual. Yet, some of the Honda Maintenance Minder codes can seem foreign to many users. Without a guide to define each code, it's difficult to know what should be done next. In this guide, we explain the Maintenance Minder system from Honda. We show you how it works and illustrate what the codes mean. At the end of our article, there are also some helpful answers to questions you may have asked and a few examples of the common codes that may display. How Does The Honda Maintenance Minder Codes Work? The Maintenance Minder System utilizes the onboard computer to monitor when it's time for an oil change. It also signifies the need for other maintenance tasks, ensuring that the vehicle is kept in its best condition. The car turns on a light to warn you and tells you what service is due. Honda doesn't include a maintenance schedule for its vehicles anymore. Instead, the system keeps you up-to-date on the engine oil life status. This information is revealed as a percentage, which drops as the miles go up. After a fresh oil change, the system reads at 100%. From there, it continues to drop until it hits 0%, telling you it's time for another oil change. It will also be accompanied by the codes that indicate what additional services should be performed. It's important to remember that these codes won't apply to every vehicle type. It's important to read through your owner's manual to determine which codes display with your vehicle. Main Honda Service Codes There are two main service codes that appear with the Honda Maintenance Minder. You may either see the Code A or Code B, alerting you to the maintenance interval that's most appropriate. This information is based on the mileage since your last service. After an oil change, this system is reset and it starts counting down again. 1. Code A This code indicates that it's time to replace the engine oil and filter. For some Honda vehicles, this service is performed without replacing the oil filter. On average, most cars require an oil change every 5,000 to 7,500 miles. Yet, the Maintenance Minder monitors the oil life to ensure it gets changed when it is needed. RELATED: How Much Does a Honda Tune-Up Cost? 2. Code B When Code B displays, it still needs an engine oil change. However, this time, the service includes some other checks too. Along with the oil