I'm not a bot

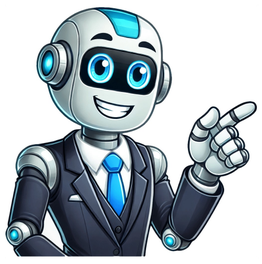

The GE Profile Convection Microwave Oven is a versatile kitchen appliance that combines the convenience of a microwave with the precision of a convection oven. Mastering its features will elevate your culinary skills and make meal preparation a breeze. This comprehensive guide will provide you with step-by-step instructions on how to use your GE Profile Convection Microwave Oven effectively. Understanding the Control Panel The control panel of your GE Profile Convection Microwave Oven is user-friendly and intuitive. It features a digital display, a dial, and several buttons. The dial allows you to navigate through the various settings, while the buttons activate specific functions. Choosing the Right Cooking Mode The GE Profile Convection Microwave Oven offers a range of cooking modes to suit different needs. Here's a brief overview: Microwave: This mode uses microwaves to heat food quickly and evenly. Convection Bake: This mode combines microwaves with hot air circulation to bake and brown food. Convection Roast: This mode is ideal for roasting meats and vegetables, providing a crispy exterior and juicy interior. Sensor Cook: This mode automatically adjusts the cooking time and power based on the type and quantity of food. Setting the Temperature and Time Once you have selected the desired cooking mode, you can set the temperature and time. Use the dial to adjust the temperature, and then use the number buttons to enter the cooking time. The display will show the remaining cooking time. Using the Sensor Cook Feature The Sensor Cook feature simplifies the cooking process by automatically adjusting the cooking time and power based on the food you are cooking. To use this feature: 1. Place the food in the oven. 2. Select the "Sensor Cook" mode. 3. Enter the food category and weight. 4. The oven will automatically start cooking. Cooking with Convection Convection cooking uses hot air circulation to cook food more evenly and quickly. When using the convection bake or roast modes, keep the following tips in mind: Place the food on a wire rack to allow air to circulate. Reduce the cooking time by 25-30% compared to traditional oven cooking. Use a meat thermometer to ensure the food is cooked to the desired temperature. Cleaning and Maintenance To keep your GE Profile Convection Microwave Oven in optimal condition, regular cleaning and maintenance are essential. Here are some tips: Wipe down the interior and exterior surfaces with a damp cloth after each use. Remove food spills and splatters promptly to prevent them from burning. Clean the turntable and roller ring regularly. Refer to the user manual for specific cleaning instructions and maintenance schedules. Troubleshooting Common Issues If you encounter any issues with your GE Profile Convection Microwave Oven, here are some common troubleshooting tips: The oven won't turn on: Check if the oven is plugged in properly and that the circuit breaker or fuse is not tripped. The food is not heating evenly: Make sure the food is evenly distributed in the oven and that the turntable is rotating smoothly. The oven door is not closing properly: Ensure that the door is clean and free of any obstructions. The microwave is sparking: Stop using the oven immediately and contact a qualified technician. Enhancing Your Culinary Experience The GE Profile Convection Microwave Oven opens up a world of culinary possibilities. Here are some ideas to enhance your cooking: Reheat leftovers: Use the microwave mode to quickly reheat leftovers without overcooking them. Bake cakes and cookies: The convection bake mode allows you to bake delicious cakes and cookies with a golden brown crust. Roast chicken and vegetables: The convection roast mode creates perfectly roasted chicken with crispy skin and tender meat. Air fry: Use the air fry mode to prepare healthier versions of your favorite fried foods. Answers to Your Most Common Questions Q: What is the difference between a microwave and a convection microwave oven? A: A convection microwave oven combines the speed and convenience of a microwave with the precision and air circulation of a convection oven. Q: Can I use metal cookware in the convection microwave oven? A: No, metal cookware should not be used in the convection microwave oven as it can cause sparking and damage the oven. Q: How do I clean the grease filter in the convection microwave oven? A: Refer to the user manual for specific instructions on how to clean the grease filter. Typically, it involves removing the filter and washing it with warm, soapy water. Thanks for your feedback! To use the GE Profile convection microwave oven, follow these steps: 1. Place food inside. 2. Choose the CONVECTION setting. 3. Set the temperature between 250°F and 450°F. 4. Enter cooking time. 5. Ensure the turntable is in place. For safety tips and maintenance, refer to the user manual or view the demonstration video. Begin by placing food on the turntable for even cooking. For convection mode, use the metal rack to maximize airflow around dishes. This feature is ideal for baking cookies or roasting vegetables. Remember to preheat the oven before use, as this ensures consistent results. Adjust the temperature based on the recipe requirements. The microwave function is great for quick reheating, while the convection function provides a crispy finish to baked items. Additionally, experimenting with cook times and power levels can enhance your cooking outcomes. Next, we will explore specific cooking techniques and recipes that highlight the unique features of your GE Profile Convection Microwave Oven. You will learn how to master various dishes and leverage the oven's capabilities for exceptional results. How Does a GE Profile Convection Microwave Oven Work? A GE Profile Convection Microwave Oven works by combining microwave cooking and convection heating. First, the microwave function uses electromagnetic waves to heat food. These waves cause water molecules in the food to vibrate, which generates heat. Next, the convection feature circulates heated air, cooking food evenly and creating a crisp texture. The built-in fan distributes hot air around the food, allowing for uniform cooking and browning. Users can select the microwave function, the convection function, or both, depending on their cooking needs. This combination allows for flexibility in food preparation. For instance, you can quickly heat a dish with microwaves and then finish it with convection for a golden finish. The result is efficient and versatile cooking that saves time while enhancing food quality. What Are the Key Features of a GE Profile Convection Microwave Oven? The key features of a GE Profile Convection Microwave Oven include advanced cooking technology, user-friendly controls, and versatile cooking capabilities. Convection cooking Sensor cooking controls Battery backup Multi-stage cooking Soft-close door Extensive cooking presets Stainless steel design Steam cooking option To understand these features more thoroughly, we can examine each one and its significance in enhancing cooking efficiency. Convection Cooking: The feature of convection cooking allows the microwave to utilize a fan to circulate hot air. This results in even cooking and browning of food. It combines microwave and conventional oven functions. This dual functioning is beneficial for baking. Sensor Cooking Controls: The microwave includes sensor cooking technology. This feature detects moisture and adjusts cooking time automatically. Users benefit from reduced guesswork and consistent results. Battery Backup: The battery backup feature supports the operation of the microwave during a power outage. It is a practical option for users in areas prone to blackouts, ensuring reliability even in emergencies. Multi-Stage Cooking: Multi-stage cooking allows users to program different cooking settings in a single cooking cycle. This feature streamlines meal preparation and enhances flexibility in cooking different types of food. Soft-Close Door: The soft-close door feature enables gentle closing of the microwave door. This design minimizes noise and prevents damage caused by slamming the door, showcasing a blend of functionality and sleek design. Extensive Cooking Presets: The microwave provides numerous cooking presets for various food types. This feature simplifies meal preparation, catering to both novice and experienced cooks by offering one-touch selections. Stainless Steel Design: Its stainless steel design ensures durability and an elegant appearance in any kitchen. This finish is easy to clean and resists smudges, maintaining a sleek aesthetic. Steam Cooking Option: The steam cooking option uses steam to cook food, preserving nutrients and enhancing flavor. This feature appeals to health-conscious consumers seeking healthier cooking methods. Overall, a GE Profile Convection Microwave Oven offers advanced technology and user-friendly features. Each attribute contributes to a more efficient and enjoyable cooking experience. How Can You Take Advantage of Different Cooking Modes? You can take advantage of different cooking modes by selecting the appropriate method that suits your recipe. Each mode offers unique benefits, enhancing flavor, texture, or cooking efficiency. Convection mode: This mode uses a fan to circulate hot air. It leads to even cooking and browning. According to a study by Wang et al. (2019), convection cooking can reduce cooking times by up to 25% compared to conventional baking methods. This mode is ideal for roasting meats and baking pastries. Microwave mode: This mode cooks food quickly using electromagnetic waves. It heats food from the inside out, making it suitable for reheating and defrosting. Research by Cho et al. (2020) indicates that microwave cooking retains more vitamins in vegetables compared to traditional methods, making it a healthy option for preparing meals. Grill mode: This mode provides high, direct heat from above. It creates a charred or crisp exterior while keeping the inside moist. A study published in the Journal of Culinary Science & Technology (Smith, 2018) found that grilling enhances flavor by caramelizing sugars and browning proteins, making it perfect for meats and vegetables. Bake mode: This is the traditional method of cooking using dry heat. It is ideal for cakes, bread, and casseroles. According to the American Institute for Cancer Research, baking can help reduce the formation of harmful compounds in food, promoting healthier cooking practices. Combination mode: This mode allows you to use multiple cooking methods simultaneously. By combining convection and microwave, you can achieve crispy textures and faster cooking times. A 2022 study found that this method significantly improves cooking efficiency and food quality in home kitchens. By understanding and applying these different cooking modes, you can enhance your culinary experience and achieve better results in your cooking. What Are the Steps to Safely Operate a GE Profile Convection Microwave Oven? To safely operate a GE Profile Convection Microwave Oven, follow these essential steps. Read the user manual carefully. Ensure the oven is properly plugged into a grounded outlet. Keep the microwave clean and free of debris. Use microwave-safe containers and utensils. Follow recommended cooking times and power levels. Do not operate when empty. Allow steam to escape from covers or lids. Use the turntable for even cooking. Regularly check for damaged power cords or doors. These steps are crucial for effective microwave operation and safety. They help prevent accidents and food mishaps. Understanding each step ensures better cooking results. Read the User Manual: Reading the user manual ensures you understand the specific features of your GE Profile Convection Microwave Oven. The manual provides essential information about settings, safety precautions, and maintenance recommendations. Familiarizing yourself with these details enhances your cooking experience and maximizes the oven's capabilities. Ensure Proper Plugging: Ensure the oven is plugged into a grounded outlet to prevent electric shocks. A grounded outlet provides a safe path for excess electricity, protecting both the appliance and users. Using a proper outlet also prevents potential damage to the microwave from electrical surges. Keep the Microwave Clean: Keep your microwave clean to prevent the buildup of food debris, which can cause smoke or fire hazards. Regular cleaning prevents unpleasant odors and ensures efficient cooking. Use a mild detergent and avoid abrasive cleaners that can damage surfaces. Use Microwave-Safe Containers: Using microwave-safe containers is vital for food safety and cooking efficiency. Not all materials are suitable for microwave use; those that are not, such as metal or certain plastics, can melt or spark. Look for labels indicating microwave compatibility. Glass and ceramic containers are generally safe options. Follow Recommended Times: Following recommended cooking times and power levels helps ensure food is cooked evenly and thoroughly. Overcooking can lead to food quality degradation, while undercooking poses health risks. Utilize the microwave's smart features for optimal settings according to food type. Do Not Operate When Empty: Never operate the microwave when it is empty, as this can cause the appliance to overheat and damage internal components. The microwave works by exciting water molecules in food; without food, there is no moisture to absorb the energy, leading to potential harm to the unit. Allow Steam to Escape: Allow steam to escape from covers or lids during cooking to prevent pressure buildup. Sealed containers can explode due to the pressure created by steam. Use vented lids or microwave-safe covers with small openings to let steam out safely. Use the Turntable for Even Cooking: Using the turntable helps ensure even cooking by rotating food during the heating process. This prevents cold spots and ensures that food is cooked uniformly. If the turntable is not functioning, manually stir or rearrange food for even heat distribution. Check for Damaged Components: Regularly check for any damaged power cords or door seals. Damaged components can lead to safety hazards, such as electric shocks or microwave radiation leaks. If you find any issues, stop using the microwave and seek professional repair services. By following these steps, one can ensure the safe and effective operation of a GE Profile Convection Microwave Oven. How Do You Properly Set Cooking Time and Temperature? To properly set cooking time and temperature, consider the type of food, cooking method, and recommended guidelines. Each of these factors plays a significant role in achieving the desired results. Type of food: Different foods require different cooking times and temperatures. For example, meats generally need higher temperatures and longer cooking times compared to vegetables. Poultry should be cooked to an internal temperature of 165°F (74°C) according to the USDA guidelines (USDA, 2021). Cooking method: Cooking methods influence the appropriate settings. Baking, roasting, and grilling rely on dry heat and may require higher temperatures. Conversely, steaming or boiling uses moisture and generally requires lower temperatures. For instance, baking a cake typically occurs at 350°F (177°C) for about 30-40 minutes. Recommended guidelines: Follow established cooking guidelines to ensure safety and quality. Use a food thermometer to check internal temperatures accurately. As noted in a study by the National Center for Home Food Preservation (NCHFP, 2020), different foods have specific safe minimum internal temperatures, which help prevent foodborne illnesses. Equipment calibration: Ensure that your oven or cooking appliance is calibrated correctly. An oven thermometer can verify that the temperature matches the setting, as variations can affect cooking times. Studies show that a 25°F (14°C) difference can impact baking results (American Society for Testing and Materials, 2018). By understanding these key points, you can set cooking time and temperature effectively, ensuring food is both safe to eat and cooked to perfection. What Safety Precautions Should You Observe? To ensure safety, individuals should observe several crucial precautions in various environments. Fire Safety Electrical Safety Chemical Safety Personal Protective Equipment (PPE) Ergonomics Emergency Preparedness These precautions encompass a range of safety considerations, allowing for a comprehensive approach to minimizing risks. Fire Safety: Fire safety entails implementing measures to prevent, control, and mitigate fire-related accidents. According to the National Fire Protection Association (NFPA), many fires can be prevented through awareness, proper storage of flammable materials, and installation of smoke detectors. It is essential to maintain clear exit paths and practice evacuation drills regularly. For instance, the tragic Grenfell Tower fire in 2017 highlighted the catastrophic consequences of fire safety negligence, resulting in significant loss of life. Electrical Safety: Electrical safety focuses on preventing accidents related to electricity. The Occupational Safety and Health Administration (OSHA) states that many workplace injuries occur from electrical hazards. Key precautions include inspecting electrical equipment regularly, keeping cords away from water, and using grounded outlets. In homes, using surge protectors can prevent damage from power spikes. The case of a manufacturing plant explosion in 2019, which was attributed to faulty electrical wiring, underscores the importance of electrical safety protocols. Chemical Safety: Chemical safety addresses the proper handling and storage of hazardous substances. The U.S. Environmental Protection Agency (EPA) emphasizes labeling, using protective gear, and following Material Safety Data Sheets (MSDS) for guidance. For example, the 1984 Bhopal disaster is a stark reminder of chemical safety failures leading to widespread harm. Proper training in chemical safety can mitigate such risks. Personal Protective Equipment (PPE): PPE is essential in protecting individuals from various hazards. The Centers for Disease Control and Prevention (CDC) defines PPE as gear designed to protect the wearer from injury or infection. This includes items like helmets, gloves, and goggles. For instance, construction sites require hard hats to prevent head injuries from falling objects. Compliance with PPE guidelines can greatly reduce the incidence of work-related injuries. Ergonomics: Ergonomics relates to designing workspaces to fit the user's needs, thereby reducing strain and preventing injury. The ergonomics field advocates for adjustable furniture, proper screen height, and regular breaks during repetitive tasks. The CDC notes that approximately one-third of work-related injuries are due to ergonomic issues such as repetitive strain injuries. Implementing ergonomic principles can enhance worker productivity and comfort. Emergency Preparedness: Emergency preparedness involves planning and training for potential emergencies. The Federal Emergency Management Agency (FEMA) recommends creating an emergency plan, conducting drills, and maintaining an emergency supply kit. The COVID-19 pandemic illustrated the vital importance of preparedness, revealing how readily available plans could save lives and resources. Organizations and individuals are encouraged to regularly update their preparedness plans. Observing these safety precautions can significantly reduce risks and enhance overall safety in various environments. What Recipes Can You Make with a GE Profile Convection Microwave Oven? You can prepare a variety of dishes using a GE Profile Convection Microwave Oven, including baked goods, roasted meats, steamed vegetables, and reheated meals. Baked Goods Roasted Meats Steamed Vegetables Reheated Meals Dehydrated Snacks The versatility of the GE Profile Convection Microwave Oven allows for multiple cooking methods, enhancing meal preparation. Baked Goods: You can bake cookies, cakes, and bread using the convection feature. This method circulates hot air, ensuring even cooking and browning. For example, a study by the American Baking Institute (2021) highlights that convection ovens can reduce baking time by up to 25%. This can lead to a more efficient baking process. Roasted Meats: Roasting meats like chicken or beef in the oven yields tender and juicy results. Using the convection setting promotes consistent heat distribution which helps in achieving a golden-brown crust. According to a 2022 research by the Culinary Institute of America, convection cooking can improve the flavor and texture of roasted meats by minimizing moisture loss. Steamed Vegetables: Steaming vegetables in the microwave preserves nutrients better compared to boiling. The microwave's steamer function ensures that vegetables retain their color and crunch. A study by the Journal of Food Science (2020) notes that steaming can retain up to 90% of vitamins like vitamin C, making it a healthier option. Reheated Meals: Reheating leftovers in the microwave is quick and convenient. The convection microwave helps in redistributing heat, preventing food from becoming rubbery. According to a 2023 consumer report, users noted that reheated food in convection microwaves tastes fresher compared to traditional microwaves. Dehydrated Snacks: You can also prepare dehydrated fruits and vegetables. This method is gaining popularity for creating healthy snacks. The GE Profile Convection Microwave Oven makes it easy to set the right temperature and timer for effective dehydration, as noted by health blogs focusing on home cooking trends. The types of recipes you can create are plentiful and showcase the unique capabilities of the GE Profile Convection Microwave Oven. How Do You Clean and Maintain a GE Profile Convection Microwave Oven? To clean and maintain a GE Profile Convection Microwave Oven, regularly wipe the interior and exterior, clean the turntable and roller ring, and check the filter. Wiping the interior and exterior helps remove stains and food residue. Use a soft cloth or sponge with a mild detergent to avoid scratches. Here's how to do it effectively: Interior: Mix warm water with a few drops of dish soap. Dip a cloth in the solution, then wipe the inside surfaces. For stubborn stains, apply a paste of baking soda and water, let it sit for a few minutes, then scrub gently before rinsing. Exterior: Use the same soap solution for the outside. Pay attention to the control panel, as moisture can affect functionality. A damp cloth with mild detergent works best here. Cleaning the turntable and roller ring is essential for smooth operation. Both parts can be removed easily. Simply wash them in warm, soapy water and rinse them thoroughly. Ensure they are completely dry before replacing them in the microwave. Checking the filter is also important for performance. The grease filter should be cleaned regularly, ideally after every few uses, depending on the amount of cooking done. To clean it, remove the filter and soak it in hot soapy water, then scrub gently with a soft brush. Rinse and allow it to air dry completely before reinstalling. Performing these tasks regularly maintains the efficiency of your microwave oven and prolongs its lifespan. Regular maintenance can help prevent potential issues that can arise from neglecting cleanliness, such as odors and reduced cooking performance. What Cleaning Products Are Safe for Use? Cleaning products that are safe for use include those that are labeled non-toxic, environmentally friendly, or organic. It is essential to read the labels and understand the ingredients to ensure safety. Non-toxic cleaning products Environmentally friendly cleaners Organic cleaning solutions DIY cleaning products Fragrance-free options EPA Safer Choice labeled products Considering these options, various perspectives exist regarding their effectiveness, safety, and environmental impact. Non-Toxic Cleaning Products: Non-toxic cleaning products do not contain harmful chemicals. Many brands emphasize safety for both users and the environment. According to the Environmental Working Group (EWG), non-toxic products can effectively clean surfaces without posing health risks. Case studies suggest using brands like Seventh Generation or Method can significantly reduce exposure to harmful substances. Environmentally Friendly Cleaners: Environmentally friendly cleaners are made with ingredients that minimize harm to ecosystems. The Green Seal certification is a notable standard that evaluates such products. Research shows that these cleaners reduce the potential for water pollution and are safer for aquatic life compared to traditional cleaners. For instance, products that are biodegradable typically break down more easily in the environment. Organic Cleaning Solutions: Organic cleaning solutions use naturally derived ingredients. They often avoid synthetic fragrances and harsh chemicals. The USDA organic seal indicates adherence to strict agricultural and handling practices. Studies, such as those published by the Institute for Health and the Environment, show that organic cleaners can effectively eliminate bacteria and viruses while being gentler on the skin. DIY Cleaning Products: DIY cleaning products often use common household items like vinegar, baking soda, and lemon juice. These ingredients are generally recognized as safe. Many users report that DIY solutions provide effective cleaning while avoiding the exposure to chemical additives. Research from the American Cleaning Institute highlights the effectiveness of vinegar as a disinfectant. Fragrance-Free Options: Fragrance-free options minimize allergic reactions and irritation. Products labeled as "fragrance-free" often do not contain synthetic scents. Studies indicate that many common chemical fragrances can trigger asthma and allergies. Choosing fragrance-free products can help create a healthier indoor environment. EPA Safer Choice Labeled Products: Products with the EPA Safer Choice label have been evaluated for safety and environmental impact. They meet strict criteria for human health and environmental protection. The EPA claims that using these products can reduce exposure to harmful chemicals while effectively cleaning. Selecting the right cleaning product is crucial. Understanding ingredient safety, environmental impact, and personal health is essential to make informed choices. What Common Questions Exist About Using a GE Profile Convection Microwave Oven? Common questions about using a GE Profile Convection Microwave Oven often revolve around its features, cooking methods, maintenance, and troubleshooting. What are the cooking modes available? How do you clean the microwave? What accessories are compatible or recommended? How do you properly use the convection feature? What are common troubleshooting tips? Are there safety guidelines to follow? Understanding these aspects can enhance your experience with the GE Profile Convection Microwave Oven. Below is a detailed explanation of each common question. Cooking Modes Available: The GE Profile Convection Microwave Oven offers multiple cooking modes such as microwave, convection, and a combination mode. Microwave mode uses microwave energy for rapid cooking. Convection mode circulates hot air, ensuring even cooking and browning. Combination mode uses both technologies for optimal results, allowing for faster cooking with a crispy finish. Cleaning the Microwave: Cleaning the GE Profile Convection Microwave Oven is essential for maintaining its performance and hygiene. It is advisable to use a mixture of water and mild detergent for the interior. Avoid harsh chemicals that could damage the enamel coating. Regularly clean the turntable and grease filters, if applicable, to prevent odors and buildup. Compatible Accessories: Recommended accessories for the GE Profile Convection Microwave include microwave-safe dishes, metal racks for convection cooking, and special microwave covers. Always ensure that any accessory used can withstand high temperatures to prevent melting or damage. Using the Convection Feature: Properly using the convection feature entails preheating the oven, just like a conventional oven. It is important to choose appropriate cookware, as not all materials can handle convection cooking. Follow the suggested cooking times and temperatures provided in the manual for best results. Common Troubleshooting Tips: Common troubleshooting tips include checking for proper power supply if the microwave does not start, ensuring that the door is closed securely, and verifying that the settings are correctly inputted. Reference the troubleshooting section of the user manual for specific error codes that may appear. Safety Guidelines: Safety guidelines for using the GE Profile Convection Microwave include not operating the microwave when empty, using suitable cookware, and being cautious of hot surfaces after cooking. It is also important to supervise children when they use the oven and educate them about safe usage. By understanding these aspects, users can effectively operate and maintain their GE Profile Convection Microwave Oven, maximizing its benefits for diverse cooking needs. Related Post: If you're looking for a versatile and reliable microwave oven, you can't go wrong with GE. GE microwaves are designed to make your life easier with features like convection baking, sensor cooking, and auto recipe conversion. But how do you get the most out of your GE microwave? How do you reset the filter, set the clock, or turn off the beep? And what if you need to replace the handle or the bulb? Don't worry, we've got you covered. In this blog post, we'll show you how to master your GE microwave in 10 easy steps. Whether you have a GE Profile, a GE Spacemaker, or any other model, these tips will help you use your microwave like a pro. Let's get started! How to reset filter on GE microwave The filter on your GE microwave helps remove grease and odors from the air. To keep it working properly, you should clean it regularly and replace it when needed. To reset the filter light on your GE microwave, follow these steps: Press and hold the Reset Filter button for 3 seconds. The light should go off. If the light does not go off, unplug the microwave and plug it back in. Then press and hold the Reset Filter button again for 3 seconds. If the light still does not go off, you may need to replace the filter. Refer to your owner's manual for instructions on how to do this. How to reset GE microwave Sometimes, your GE microwave may malfunction or stop working due to a power outage or a glitch. To fix this, you can try resetting your microwave by following these steps: Unplug the microwave from the power outlet and wait for at least 30 seconds. Plug the microwave back in and test it by heating a cup of water for 1 minute. If the microwave does not work, check the fuse or circuit breaker and make sure they are not blown or tripped. If the microwave still does not work, you may need to contact GE customer service or a qualified technician for assistance. How to silence GE microwave If you find the beeping sound of your GE microwave annoying or disruptive, you can turn it off by following these steps: Press and hold the Sound button for 3 seconds. The display should show "Sound Off". To turn the sound back on, press and hold the Sound button again for 3 seconds. The display should show "Sound On". How to set clock on GE microwave To set the clock on your GE microwave, follow these steps: Press the Clock button. The display should show "Clock". Use the dial or keypad to enter the current time. For example, if it is 8:34 AM, enter 8:34. Press the Clock button again or press Start/Pause to confirm. The display should show the time. How to turn off microwave beep GE To turn off the beep sound of your GE microwave, follow these steps: Press and hold the Sound button for 3 seconds. The display should show "Sound Off". To turn the sound back on, press and hold the Sound button again for 3 seconds. The display should show "Sound On". How to replace handle on GE microwave To replace the handle on your GE microwave, follow these steps: Unplug the microwave from the power outlet and remove any screws that secure the door frame. Carefully pry off the door frame with a flathead screwdriver or a putty knife. Remove the old handle by unscrewing it from the door panel. Attach the new handle by screwing it into place on the door panel. Snap the door frame back into place and secure it with screws if needed. Plug the microwave back in and test it by opening and closing the door. How to replace bulb on GE microwave To replace the bulb on your GE microwave, follow these steps: Unplug the microwave from the power outlet and locate the bulb cover on the side or bottom of the cavity. Remove the bulb cover by unscrewing it or sliding it off. Replace the old bulb by pulling it out or unscrewing it from the socket. Insert the new bulb by pushing it in or screwing it into the socket. Replace the bulb cover by screwing it or sliding it back on. Plug the microwave back in and test it by turning on the light. FAQs Here are some frequently asked questions about GE microwaves and their answers. Q: How do I use the convection feature on my GE microwave? A: The convection feature on your GE microwave allows you to bake, roast, and brown foods like a conventional oven. To use the convection feature, follow these steps: Press the Convection Bake or Convection Roast button. The display should show "Convection". Turn the dial or use the keypad to set the oven temperature and press to enter. Turn the dial or use the keypad to set the cook time and press to enter. Press Start/Pause to start preheating. The display should show "Preheat". When the oven is preheated, it will signal. Open the door and place your food on the metal rack. Close the door and press Start/Pause to start cooking. Q: How do I use the sensor cooking feature on my GE microwave? A: The sensor cooking feature on your GE microwave automatically adjusts the time and power level based on the moisture and temperature of your food. To use the sensor cooking feature, follow these steps: Press one of the sensor cooking buttons, such as Popcorn, Potato, Reheat, or Defrost. The display should show "Sensor". If needed, turn the dial or use the keypad to enter the quantity or weight of your food and press to enter. Press Start/Pause to start cooking. The display should show "Sensor" and "Cooking". Do not open the door or press any buttons during sensor cooking. The microwave will beep when cooking is done. Q: How do I clean my GE microwave? A: To clean your GE microwave, follow these steps: Unplug the microwave from the power outlet and let it cool down completely. Wipe the inside of the microwave with a damp cloth or sponge and mild soap. Do not use abrasive cleaners or scouring pads. Wipe the outside of the microwave with a soft cloth and mild soap. Do not use window cleaners or ammonia-based products. Clean the turntable and rack by hand or in the dishwasher. Do not use metal scouring pads or abrasive cleaners. Clean the filter by soaking it in hot water and detergent for 10 minutes. Rinse well and shake off excess water. Let it dry completely before reinstalling it. Q: How do I troubleshoot my GE microwave? A: If your GE microwave is not working properly, you can try some of these troubleshooting tips: Check if the microwave is plugged in and if there is power at the outlet. Check if the door is closed securely and if there is anything blocking it. Check if you have entered the correct settings and if you have pressed Start/Pause. Check if there is any food residue or grease on the door, hinges, or seals that may interfere with the operation. Check if there is any damage or wear on the cord, plug, or fuse that may cause a short circuit or fire hazard. If none of these tips solve your problem, you may need to contact GE customer service or a qualified technician for assistance. Q: How do I contact GE customer service? A: If you need to contact GE customer service for any questions, comments, or concerns about your GE microwave, you can do so by using one of these methods: Call 1-800-GECares (1-800-432-2737) Monday–Friday: 7 a.m.–10 p.m. ET Saturday–Sunday: 8 a.m.–6 p.m. ET Chat online with a GE representative at Email your inquiry to geappliances@geappliances.com Write a letter to GE Appliances Consumer Relations PO Box 1780 Rapid City, SD 57709 Conclusion We hope this guide has helped you master your GE microwave in 10 easy steps. By following these tips, you can enjoy using your microwave for cooking, reheating, defrosting, and more. You can also keep your microwave clean, safe, and efficient by maintaining it regularly and troubleshooting it when needed. At Presstocook.com, we love to share our passion for cooking with microwaves. We believe that microwaves are for life, not just for popcorn! I recently bought the GE Profile Convection Microwave, and I must say, it has been a game-changer in my kitchen. As someone who loves to experiment with recipes, this appliance has opened up a whole new world of culinary possibilities for me. If you're new to convection microwaves or struggling to make the most of your GE Profile, fear not! In this step-by-step guide, I'll walk you through the process of using this fantastic appliance, from basic functions to advanced features. Ease of Use and Convenience 1. Familiarize Yourself with the Controls The first step in using the GE Profile Convection Microwave is to familiarize yourself with the controls. Located on the front panel, you'll find an array of buttons and a digital display. Take a few minutes to read through the manual and understand the functions of each button. This will help you navigate the appliance more easily and make the most of its features. 2. Set the Clock Before you start using your convection microwave, it's important to set the clock. This not only ensures that you have the correct time displayed but also enables you to take advantage of various cooking features that rely on accurate timing. To set the clock, press the "Clock" button and then use the number pad to enter the current time. Once you've entered the time, press "Start" to activate the clock. Basic Functions Now that you're familiar with the controls, let's explore the basic functions of the GE Profile Convection Microwave. 1. Microwave Function The microwave function allows you to quickly heat or defrost food. To use this function: Place the food inside the microwave and close the door. Press the "Microwave" button. Use the number pad to enter the desired cooking time. Press the "Start" button to begin cooking. The microwave function is perfect for tasks like reheating leftovers, popping popcorn, or warming beverages. 2. Convection Function The convection function combines the power of microwave cooking with the circulation of hot air, providing even heat distribution and browning capabilities. This feature is ideal for baking and roasting. Here's how you can use the convection function: Preheat the oven by pressing the "Convection" button and setting the desired temperature using the number pad. Place the food inside the microwave and close the door. Press the "Convection" button and use the number pad to set the cooking time. Press the "Start" button to begin cooking. With the convection function, you can bake cookies, roast a chicken, or even cook a pizza to perfection. 3. Combination Cooking The GE Profile Convection Microwave also offers combination cooking, where you can use both microwave and convection functions simultaneously. This allows you to cook dishes efficiently and quickly. To use the combination cooking function: Place the food inside the microwave and close the door. Press the "Combination" button. Use the number pad to set the desired cooking time. Press the "Start" button to begin cooking. Combination cooking is excellent for preparing dishes that require both speed and browning, such as casseroles or lasagnas. Advanced Features While the basic functions of the GE Profile Convection Microwave are fantastic, there are also some advanced features that you should explore to enhance your cooking experience. 1. Sensor Cooking The sensor cooking feature takes the guesswork out of cooking. This feature automatically adjusts cooking time and power level based on the food's moisture and density, ensuring perfectly cooked meals every time. To use the sensor cooking feature: Place the food inside the microwave and close the door. Press the "Sensor Cook" button. Select the appropriate food category from the displayed options. Follow the prompts on the screen to enter additional information, such as quantity or weight. Press the "Start" button to begin cooking. With sensor cooking, you can easily prepare dishes like rice, vegetables, or even popcorn without worrying about overcooking or undercooking. 2. Steam Cleaning Keeping your microwave clean is a breeze with the steam cleaning feature. This feature helps to loosen and remove food splatters and stains, making cleaning a hassle-free task. To use the steam cleaning function: Place a microwave-safe bowl filled with water and a dash of lemon juice inside the microwave. Press the "Steam Clean" button. Select the desired cleaning time using the number pad. Press the "Start" button to begin the steam cleaning process. Once the steam cleaning cycle is complete, wipe away any residue with a clean cloth or sponge. Conclusion The GE Profile Convection Microwave is a versatile and convenient appliance that can revolutionize your cooking experience. By understanding the basic functions and exploring the advanced features, you can take full advantage of this appliance's capabilities. Whether you're a budding chef or a busy individual looking for quick and delicious meals, the GE Profile Convection Microwave is a must-have in your kitchen arsenal. So, go ahead, experiment with recipes, and enjoy the ease and convenience this appliance has to offer! Are you new to your GE Profile Microwave Convection Oven or looking to elevate your culinary skills with its versatile features? With the right guidance, you can transform your cooking experience and make meal preparation a breeze. This article will provide you with step-by-step instructions, cooking tips, and best practices to ensure you maximize the use of this incredible kitchen appliance. Understanding Your GE Profile Microwave Convection Oven A GE Profile Microwave Convection Oven combines traditional microwave capabilities with convection cooking, giving you the best of both worlds. This means you can quickly heat food using microwaves while also using the convection feature to provide a more even and thorough cooking experience. Key Features: – Microwave Function: Great for reheating or defrosting. – Convection Function: Uses a fan and a heating element to circulate hot air around the food, ensuring even cooking and browning. – Combination Cooking: Allows for using both functions simultaneously, ideal for casseroles or baked goods. Getting Started: Setting Up Your Oven Before you start cooking, it's essential to ensure that your GE Profile Microwave Convection Oven is set up properly. Unboxing and Placing Your Oven Upon purchasing, carefully unbox your oven and place it on a flat, stable surface, ideally close to an electrical outlet. Ensure it has sufficient ventilation space around it as per the manufacturer's guidelines. Initial Setup and Configuration Plug in the Oven: Connect the microwave to a power source. Set the Clock: Most models will prompt you to set the time upon first use. Follow the instructions in your manual to adjust the time settings. Navigating the Control Panel Understanding the control panel is crucial for efficiently using your microwave convection oven. Control Panel Overview The control panel typically consists of various buttons and a digital display. Here are the common controls: Power Level: Adjusts the intensity of microwave cooking. Timer: Sets the cooking time. Convection Bake: Activates the convection feature. Auto Cook Settings: Pre-programmed settings for various food items. Using the Control Panel Effectively Familiarize yourself with the specific settings by referring to your user manual. Each model may have unique features. Power Levels: Adjust the power based on the food type. For defrosting, use a lower power level. Auto Cook Settings: Simply select the type of food, and the oven will automatically adjust cook time and power level accordingly. Cooking Techniques with Your GE Profile Microwave Convection Oven This oven is designed for various cooking methods, including baking, roasting, reheating, and defrosting. Microwave Cooking Techniques Microwave cooking is predominantly quick and efficient. Here's how to get the best results: Reheating Food: Place food in a microwave-safe dish, cover it with a microwave-safe lid or wrap, and select the reheating function. Defrosting: Use the defrost setting based on the type of meat or food you're working with. Refer to the user manual for specifics on defrosting times. Convection Cooking Techniques Using convection ensures your food is evenly cooked and deliciously crisped. Follow these tips for success: Preheating: Preheat the oven when baking or roasting to achieve optimal results. Using Racks: For even airflow, consider using multiple racks, ensuring that nothing is blocking the fan. Combination Cooking: The Best of Both Worlds One of the most beneficial features of the GE Profile Microwave Convection Oven is its combination cooking mode. What is Combination Cooking? Combination cooking utilizes both microwave energy and convection heat. This is ideal for items like meatloaf or baked chicken, lending moisture from microwaves while achieving a crisp exterior from convection heat. How to Use Combination Cooking Place your food item in a microwave-safe dish. Select the combination mode from the control panel. Adjust the cooking time according to the weight and type of food. Cleaning and Maintenance Regular cleaning and maintenance will help extend the life of your GE Profile Microwave Convection Oven and ensure it operates efficiently. Daily Cleaning Routine After each use, wipe the interior with a damp cloth to remove any food particles or spills. Pay special attention to the turntable and any removable racks. Deep Cleaning Tips Exterior: Wipe down with a gentle cleaner and a soft cloth, avoiding harsh chemicals. Interior: Use a microwave-safe bowl filled with water and lemon juice. Microwave it for five minutes, then wipe the interior once cooled. This method helps loosen stubborn stains and eliminate odors. Frequently Used Recipes for Your GE Profile Microwave Convection Oven To inspire your culinary endeavors, here are some popular recipes that are perfect for your GE Profile Microwave Convection Oven. Recipe Type Cooking Time Convection Baked Chicken Main Dish 45 minutes Microwave Reheatable Lasagna Pasta 20 minutes Chocolate Chip Cookies Dessert 15 minutes Common Mistakes to Avoid Even seasoned cooks can make mistakes when using a new appliance. Here are some common pitfalls you should be aware of: Not Following Instructions Always refer to your user manual for specific instructions related to your model's features. Overheating Food Microwaves can cook food unevenly. Stir or rotate food midway through cooking for the best results. Conclusion Your GE Profile Microwave Convection Oven is a multifaceted cooking appliance that can streamline your meal preparation and enhance your cooking capabilities. By understanding its features, mastering its controls, and utilizing effective cooking techniques, you will elevate your culinary skills and enjoy delicious meals efficiently. With practice and experimentation, you'll soon be a pro at using your microwave convection oven to its full potential. Happy cooking! What are the key features of a GE Profile Microwave Convection Oven? The GE Profile Microwave Convection Oven combines the versatility of both a microwave and a convection oven. It features multiple cooking modes, including microwave, convection baking, and a combination of both, allowing you to cook a variety of dishes effectively. The convection setting uses a fan to circulate hot air, producing evenly cooked meals with a crispy finish, while the microwave function provides speedy cooking times. Additionally, many models include presets for popular foods, a sensor cooking feature that adjusts cooking times for optimal results, and a sleek design that complements modern kitchens. The oven also typically includes a turntable for even cooking and user-friendly controls for easy navigation through the various settings. How do I properly maintain my GE Profile Microwave Convection Oven? To maintain your GE Profile Microwave Convection Oven, regular cleaning is essential. Wipe the interior after each use with a damp cloth and mild detergent to prevent food buildup and odors.