Click to prove you're human

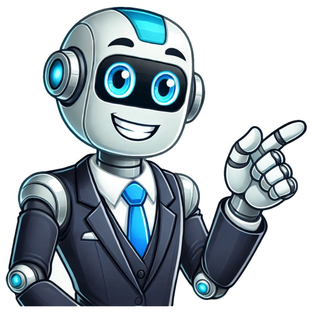

Learning English grammar is crucial for effective communication, and understanding tenses is a fundamental aspect of it. One of the most important tenses is the Simple Future Tense, which expresses actions or events that will take place in the future. Whether you're talking about predictions, intentions, or scheduled events, the Simple Future Tense will be your go-to form. In this article, we will explore everything you need to know about the Simple Future Tense—from its structure to its uses, common mistakes, and real-world examples. Let's dive in and learn how to master this essential tense. Ad debug output The ad is displayed on the pagecurrent post: Simple Future Tense With Examples, Rules, Usage, ID: 11793Ad: in content P (39536)Placement: before h2 first (39540) Find solutions in the manual The Simple Future Tense is built using will or shall (in formal situations) followed by the base form of the verb. The structure remains the same regardless of the subject (singular or plural), making it one of the easiest tenses to learn. Positive Form: Subject + will + base form of verb I will eat dinner at 8 PM. They will finish the project next week. Negative Form: Subject + will + not + base form of verb He will not attend the meeting tomorrow. We will not go to the beach this weekend. Question Form: Will + subject + base form of verb? Will you join the party tonight? Will she complete the task on time? Unlike some other tenses, the subject-verb agreement in the Simple Future Tense is easy. Whether the subject is singular or plural, the auxiliary verb will does not change. I will go, You will go, They will go. He will finish, She will finish, It will finish. This simplicity in agreement makes the Simple Future Tense less prone to errors compared to other tenses where verb conjugation can be tricky. When you use the Simple Future Tense, you often need to indicate when the action will happen. Below are some common time expressions: Tomorrow: We will leave tomorrow. Next week: She will visit her parents next week. Soon: He will call you soon. In two days: They will finish the report in two days. Later: I will talk to you later. PredictionsWe often use the Simple Future Tense when predicting something that may or may not happen. It will rain tomorrow. You will succeed if you work hard. Spontaneous DecisionsUse this tense to express decisions made at the moment of speaking. I'll answer the phone. I will get some water. Promises and OffersYou can also use the Simple Future Tense to make promises, offers, or guarantees. I will help you with your homework. We will send you the document by email. Scheduled EventsFor planned or scheduled future events. The train will arrive at 9:00 AM. The meeting will start at 3 PM. IntentionsSometimes, the tense is used to describe something you intend to do in the future. I will apply for the job next month. She will start her new course soon. Ad debug output The ad is displayed on the pagecurrent post: Simple Future Tense With Examples, Rules, Usage, ID: 11793Ad: in content P (39536)Placement: before h2 5th (39539) Find solutions in the manual I will finish my homework tomorrow. They will not go to the park next week. Will you attend the seminar tomorrow? She will call you later this evening. We will travel to New York next month. He will not be able to join the class next week. Will they submit the report on time? The concert will begin at 7 PM. She will visit her grandparents next weekend. I will not forget to send you the details. Although the Simple Future Tense is relatively straightforward, learners can still make mistakes. Let's highlight some frequent errors: She will attends the meeting. She will attend the meeting. I will going to the mall later. I will go to the mall later. Will you coming to the party? Will you come to the party? As you can see, many mistakes stem from the incorrect addition of suffixes or auxiliary verbs. The rule to remember: the verb must always remain in its base form when using will. Simple Future Tense With Examples, Rules, Structure, Example Sentences 1. What is the simple future tense and example? The simple future tense is used to talk about actions that will happen in the future. It is formed by using the word "will" before the base form of the verb.Example:1. I will go to the store tomorrow.2. She will study for the exam next week.The simple future tense shows what will happen after now. The simple future tense is very easy to make and is very useful. Click here to download this explanation as a PDF. Click here to learn how to USE this verb tense. Click here for our complete programme to perfect your English grammar.Here's the positive form (it's just 'will' + infinitive): I will meet him later (I'll ..) You will come (you'll..) It will rain tomorrow (it'll) She will be late (she'll..) He will help us later (he'll..) We will get married in September (we'll) They will cook dinner (they'll..) The short form: 'll is very, very common, and is almost always used when speaking. It's really much more natural to say 'I'll' instead of 'I will'. Here's some help with the pronunciation: I'll meet him later type="audio/mpeg" preload="auto"> Your browser does not support the audio element. You'll come type="audio/mpeg" preload="auto"> Your browser does not support the audio element. It'll rain tomorrow type="audio/mpeg" preload="auto"> Your browser does not support the audio element. She'll be late type="audio/mpeg" preload="auto"> Your browser does not support the audio element. He'll help us later type="audio/mpeg" preload="auto"> Your browser does not support the audio element. We'll get married in September type="audio/mpeg" preload="auto"> Your browser does not support the audio element. They'll cook dinner type="audio/mpeg" preload="auto"> Your browser does not support the audio element. Here's an exercise about the positive future with 'will'. Next, here's the negative form (just add 'not' - remember will not = won't): I will not go (I won't ..) You will not be late (you won't ..) It will not snow tomorrow (it won't..) She will not get the job (she won't..) He will not pass the exam (he won't ..) We will not come (we won't..) They will not stop (they won't ..) Here's an exercise about the negative future simple. Finally, here's the question: 'yes / no' questions: Will I go? Will you come early? Will it be cold? Will she dance? Will he arrive soon? Will we cook? Will they leave? 'wh' questions: Where will I go? Why will you come early? When will it be cold? Who will she dance with? What time will he arrive? What will we cook? When will they leave? Here's an exercise about the simple future question form. Click here for our complete programme to perfect your English grammar. Future simple tense (simple future tense) is a verb tense that expresses the actions that will happen at a later time. The auxiliary verb is "will" and we use the bare form of the verb. We use this tense to talk about the actions that are supposed to happen in future, so we need future time expressions here such as "tomorrow", "next week" and "three days later". ● Formation of future simple tense For affirmative sentences we use the formation of "will + verb". To make negative sentences we use "will not". To make questions we put the auxiliary "will" before the subject. Watch the animated sentences below to learn the structure of future simple tense. Linda will buywill wearwearwill not wearwearwear a dress ● Positive (Affirmative) sentences For the formation of positive sentences in future simple tense use "will" and infinitive (bare) form of the verb. The short form of "will" is "'ll". I will ask a question. She will clean her room. Martin will repair the car. I will be in Istanbul tomorrow. ● Negative sentences For the formation of negative sentences in future simple tense we use "not" just after "will". The short form is "won't" He will not drink tea. We won't wait for the bus. I won't use the computer. Sarah will not come. I promise I won't do that again. ● Interrogative (Negative) sentences For the formation of questions (interrogative sentences) in future simple tense we put "will" before the subject. Will you help me? Will James send the letters? Where will you go? What will they do? ● Sentence forms in future simple tense Future simple tense formula with example sentences (+) Affirmative sentences (-) Negative sentences (?) Interrogative sentences I will play. I won't play. Will I play? You will play. You won't play. Will you play? He will play. He won't play. Will he play? She will play. She won't play Will she play? It will play. It won't play Will it play? We will play. We won't play Will we play? They will play. They won't play Will they play? SIMILAR PAGES: ❯❯ Learn verb to be here ❯❯ Learn simple present tense here ❯❯ Learn present continuous tense here ❯❯ Learn be going to future tense here ❯❯ Learn simple past tense here ❯❯ Learn past continuous tense here ❯❯ Learn present perfect tense here ● Explanations and usages of future simple tense Below are the usages, explanations time adverbs of future simple tense. Note that "shall" is used instead of "will" in some cases. ● 1- Talking about a future events I will live in a big house. They will be here next week. I hope, he will visit us. ● 2- Guessing a future event I think, they will win the match. I think, it will rain tomorrow. I believe, you will succeed. ● 3- Willingness I'll carry the suitcase for you. Don't worry. I will do it for you. We'll show you the way. ● 4- Offering something Shall I bring some more cake? Shall I open the window? ● 5- Suggestions Shall we go out tonight? Shall we watch film? Shall we go for a walk? ● Time expressions in future simple tense tomorrow next week , next month, next year in 2030, in 2028, in 2040 2 days later, 3 years later, 2weeks later soon in two weeks ● Time adverbs exercise You can see the future simple tense time adverbs below. Click on the cards and tell the meaning of them in your native language.. ● Pictures and example sentences Here is a nice activity to learn future simple tense. Look at the images and read the example sentences below. ❮❯ ● A Conversation example Here is a conversation to learn future simple tense. You can make similar dialogues. Hi Julia! Will you help me for my maths exam? I think I will fail. Don't worry. You won't fail. I will help you. Thanks a lot. You are very kind. I'll be there at about 6 PM. ● Translate the sentences below into your native language. You will see different examples of future simple tense here. Try to translate the sentences on the cards into your own language. ● Sentence scramble game You will see scrambled words. Click on the words and make correct sentences. ● Example sentences about future simple tense Below are some example sentences to learn future simple tense. ➔ 10 examples of about future simple tense I will live in a different city. I hope she will come to help me. Will everybody come? Where will you go for holiday? Adam will not return next week. If you wear warm clothes, you won't get cold. The engine will start when you push that button. I won't do my homework in the evening. I will do it now. I don't know this place. I will look at the map. We will visit you on Sunday. ● Questions and answers Read the questions and the answers below to learn how to use about future simple tense. ➔ 10 questions and answers about future simple tense Will you phone me? Yes, I will. Will you sell your car? No, I won't sell my car. Where will you wait? I will wait at the bus stop. Will you post the letters, please? OK. I will. Will William come with you? No, he will stay at home. Will Linda lend you her book? Yes, she will lend it. Will you discuss the problem? Yes, we will discuss it. What will she wear for the ceremony? She'll wear a dress. Where will you hide it? I'll hide it under the sofa. Who will join us? Margaret and Betty will join us. Do you think they will win the match? Yes. I think they will score at least 3 goals. ● Reading text exercise ➔ Life in 2050 I think the world will be a very different place in 2050. Technology will improve. Life will be easier. Robots will do a lot of housework. We will use electric cars, but we won't drive them. Because they will go themselves. Scientists will find new stars. We won't have health problems this much. We will live longer. I hope we won't have any wars in future. Because the weapons will be stronger. If we use them, we will destroy the world. External resources: You can visit British Council page and learn future simple tense, or learn simple future tense here. When we talk or write about plans, expectations, schedules, and predictions, we often use the simple future tense. The simple future tense helps convey an action or state that will begin and end in the future: This year, Safiya will read forty books. It will be hard, but she is determined to do it. What is the simple future tense? The simple future tense is formed using the auxiliary verb will with a main verb. The formula is will + [root form of main verb]: I will learn a new language. Safiya will read that book. My brothers will sleep until noon if no one wakes them up. You will see what I mean. As you can see from the above examples, will is conjugated the same way regardless of the sentence's subject in person or number. Unlike verbs in many other languages, English verbs don't change form, which is known as a conjugation. The word "will" is the only thing needed to convey that the action takes place in the future. This rule also means that you only need to use the root form of the main verb. They don't require a suffix like -ed, which connotes an action that happened in the past. The AI writing partner for anyone with work to do How to use the simple future tense The simple future in declarative sentences We use the simple future tense in declarative sentences to state that something is scheduled or planned. It communicates willingness and expresses an expectation, a prediction, or a guess: The package will arrive next Tuesday. Frey will perform the lead role in the play. I will have more information for you the next time we talk. It will rain before long. Mei thinks she will hear back about the job she just applied for. I will gladly show you around town when you arrive. Making the simple future negative To indicate that something won't happen, follow a similar formula but add the word "not" to indicate the negative: will + not + [root form of main verb]. The package will not arrive in time for the party. I will not finish washing the dishes before I have to leave for class. Safiya will not quit before she reaches her goal. Make sure you arrive on time tomorrow because the bus will not wait for you. They will not tell us anything about their new friend. Asking a question in the simple future The formula for asking a question in the simple future is will + [subject] + [root form of main verb]. Will Safiya finish reading forty books by the end of the year? Will I have time to finish washing the dishes? What will Arif do with the money he got for his birthday? Will you go to the movies with me this weekend? Be going to Another common form of the simple future tense uses the phrase be going to. The be going to construction follows the formula am/is/are + going to + [root form of main verb]: I am going to learn a new language. Safiya is going to read that book. My brothers are going to sleep till noon if no one wakes them up. You are going to see what I mean. The be going to construction is similar to the will construction. It's used to discuss acts or conditions that will begin and end in the future. However, it's generally more informal and conversational. Be going to is also more likely to be used when a writer or speaker wants to emphasize a decision they're making in the present about their intentions, while will is more commonly used for stating a fact about the future: I am going to see what I can find out about that job for you. You will get a call from the hiring manager about that job tomorrow. To make sentences using be going to negative, the formula is am/is/are + not + going to + [root form of main verb]: Safiya is not going to quit before she reaches her goal. To form questions using be going to, the formula is am/is/are + [subject] + going to + [root form of main verb]: What is Arif going to do with the money he got for his birthday? The simple future vs. other future forms Present tenses used for the future In informal English, something that will definitely happen in the future is sometimes described using the simple present or the present continuous tense, while additional context reveals when the action takes place: My favorite television show airs in half an hour. Vera is having dinner with Xavier next week. The future continuous The future continuous tense ([will be] + [present participle of main verb]) communicates that we expect an action or state to be in progress at a specific time in the future, or that it will begin and then be ongoing: By the time you read this letter, I will be boarding my train. After next week, the Kims will be living in a new town. By next July, they will be building their dream home. The future perfect The future perfect tense ([will have] + [past participle of main verb]) refers to an action or condition that is expected to be completed by a certain time or before something else happens: Next June, it will have been ten years since the tornado touched down in our neighborhood. The train will have arrived at the Philadelphia station by five o'clock. The band will have traveled over 3000 miles by the end of the tour. Common verbs in the simple future tense Simple future FAQs What is the simple future tense? The simple future is a verb tense used to talk about an action or state that will begin and end in the future. It uses the auxiliary verb will and a main verb. How is the simple future tense formed? The formula for the simple future tense is will + [root form of main verb]. Do verbs within the simple future tense change form based on their subject in number and person? No. All verbs in the simple future are conjugated the same way—will + [root form of main verb]—regardless of their subject in number and person. What are some ways besides the simple future tense to talk about things that will happen in the future? Besides the simple future, there are a few other future forms. Be going to, the simple present tense, and the present continuous tense are all often used in informal contexts for the future. In all contexts, English also has the future continuous text and the future perfect tense. If you're learning English as an additional language one of the first and most important things you need to learn is how to talk about ideas that happened in the past, things that happen in the present, and things that will happen in the future. English has different tenses you can use to express the future. In this article, we'll understand how to express ideas in the future simple with will. The future simple with will can be used informally to refer to future events that were not previously planned (decisions made at the moment) or formally to events that were both planned and unplanned. In case you need to remember all of these tenses, check out this amazing overview of all verb tenses in English! If you want to see examples of the future simple tense, visit our very informative article with 100 future simple tense examples! Future Simple (or Simple Future) in English The future simple (or simple future) in English is used to talk about events that will happen in the future. These may be planned, or unplanned events. PAST PRESENT (NOW) FUTURE – – will do – – will play – – will watch – – will meet – – will work How to Form the Future Simple This tense is formed using will plus the base form (or root form) of the verb. This formula works for all grammatical persons. So, differently from the present simple, you don't need to add an -s to the verb for the third-person singular (he/she/it). Affirmative, Negative, and Interrogative (Question) Forms To form an affirmative sentence in this tense, you use the structure subject + will + base form of the verb + object. To form a negative sentence in this tense, you use the structure subject + will not (won't) + base form of the verb + object. To form an interrogative sentence (question) in this tense, use the structure: Will+ subject + base form of the verb + object + question mark (?). AFFIRMATIVE NEGATIVE INTERROGATIVE (QUESTION) I will work tomorrow I won't work tomorrow Will I work tomorrow? You will do the homework You won't do the homework Will you do the homework? He/she/it will play with his/her/its brother He/she/it won't play with his/her/its brother Will he/she/it play with his/her/its brother? We will meet at the park We won't meet at the park Will we meet at the park? They will watch a movie They won't watch a movie Will they watch a movie? Contraction with the Future Simple We can contract the subject pronouns and will. This often happens in informal, oral communication: PERSONAL PRONOUN POSITIVE CONTRACTION NEGATIVE CONTRACTION I will I'll I won't you will you'll you won't he will he'll he won't she will she'll she won't it will it'll it won't we will we'll we won't they will they'll they won't Short answers To answer these questions you can use short answers. QUESTION AFFIRMATIVE ANSWER NEGATIVE ANSWER Will I…? Yes, I will/Yes, you will. No, I won't/No, you won't. Will you…? Yes, I will/Yes, we will. No, I won't/No, we won't. Will he/she/it…? Yes, he/she/it will. No, he/she/it won't. Will we…? Yes, we will. No, we won't. Will they…? Yes, they will. No, they won't. Uncertainty or Predictions This tense is often used when we are not certain that something will happen in the future or when we predict something will or will not happen. To express this uncertainty we can use expressions such as I (don't) think, I (don't) believe, I (don't) suppose, I (don't) imagine, probably, perhaps, etc. Take a look at some examples. I think I'll work next Saturday. I don't believe they'll travel on the holiday. I suppose they'll call me on the weekend. I don't think he'll come over. Perhaps she'll talk to you about it. WH question words If you have a WH question word in your interrogative sentence (question), put it at the beginning of the sentence. When will I work? What will you do? Who will he/she/it play with? Where will we meet? What will they watch? Adverbs of Frequency When adverbs of frequency are used with the future simple, they usually go between the subject pronoun and the verb. Look at the examples below. I will always go to work by bus. You will often play tennis. He will sometimes watch Netflix in the evening. We will hardly ever listen to podcasts. They will never make mistakes. Time Expressions The future simple (or simple future) tense can be used with or without time expressions that refer to the future. Time expressions are phrases such as tomorrow, next week, next month, next year, etc. They identify the time you're talking about. These expressions usually go at the end of the sentence (I will work tomorrow). Example Sentences Boris Johnson sang 'I Will Survive' to new communications chief Guto Harri (BBC) Why the Metaverse Will Change the Way You Work (The Wall Street Journal) The Democrats will not save you (Aljazeera) Biden Will Press German Chancellor on Russia Sanctions and Pipeline (The New York Times) China's zero-Covid strategy 'won't work' against omicron, says U.S. epidemiologist (CNBC) The Galaxy S22 will use plastic from recycled fishing nets (The Verge) Iran nuclear talks will resume on Tuesday, EU confirms (Reuters) When will people get booster shots? (The Kathmandu Post) Why Are Oil Prices So High and Will They Stay That Way? (The New York Times) Free Community College Won't Be in Spending Bill, Jill Biden to Say (The New York Times) If you want to master every aspect of English grammar, take a look at our awesome article on the best books to learn English grammar. We normally use WILL to speak about the future. It is always combined with another verb. Since WILL is classified as a modal verb (like can, would, could, should) it has the same characteristics: It does not change in the third person (i.e. he, she, it) It is always combined with another verb in the base form (i.e. without 'to') We don't use it with 'Do' in questions or negatives. Examples of Will: I will go to the cinema tonight. He will play tennis tomorrow. She will be happy with her exam results. They will take the bus to the South next week. When to use WILL We use WILL in the following circumstances: 1. For things that we decide to do now. (Rapid Decisions) This is when you make a decision at that moment, in a spontaneous way. I'll call a taxi for you. I think we'll go right now. (I just decided this right now) Which one? Um, I will have the chicken sandwich please. 2. When we think or believe something about the future. (Prediction) This can be based on personal judgement or opinion. The President will not be re-elected at the next election. I think it will rain later so take an umbrella with you. I think you will find the movie interesting. Notice how you often use "I think..." before the subject + will. 3. To make an offer, a promise or a threat. You look tired. I'll finish the dishes for you. I will do my best to help you. If you say anything I will kill you! I will have it ready by tomorrow. I'll drive you to work if you want. Don't worry, I won't tell anyone. (won't = will not) 4. For a habit that is a predictable behaviour My daughter will fall asleep as soon as she is put into bed. He will give up if he starts losing. He always does that. 5. You use WON'T when someone refuses to do something. I told him to clean his room but he won't do it. She won't listen to anything I say. Negative Sentences with WILL In the negative, we add NOT to the end of WILL and not to the main verb. (= will not) Examples: I will not be in the office tomorrow. (correct) I will be not in the office tomorrow. (Incorrect) They will not stay here. (correct) They will stay not here. (Incorrect) Contractions It is possible to use contractions in both positive and negative sentences. With positive contractions WILL becomes 'LL and is joined to the subject: PositiveContraction I will I'll You will you'll He will he'll She will she'll It will it'll We will we'll You will you'll They will they'll With negative contractions, will not becomes won't: NegativeContraction I will not I won't You will not you won't He will not he won't She will not she won't It will not it won't We will not we won't You will not you won't They will not they won't Questions To form a question using WILL, we reverse the order of the subject and WILL: Affirmative He will be here tomorrow. Subject WILL Verb Question Will he be here tomorrow? WILL Subject Verb Examples: Will they win the cup?- Yes, they will.- No, they won't. Will you tell him the truth?- Yes, I will.- No, I won't. Will she get angry?- Yes, she will.- No, she won't. See our lesson with more details about WILL in English (including summary charts). See the difference between Will and Going To. See our notes about other Modal Verbs. If you found this grammar guide about the Future Tense using Will useful, let others know about it. The simple future tense is a verb tense which shows an action that has not yet begun. The simple future tense is expressed by adding "will" or "shall" to the sentence in front of the base form of the verb. For example, I will come to your house tomorrow.Another way to express the future is the use of a present form of "be" plus "going to". For example, We are going to see John next Sunday.Read also: 12 Verb Tenses with examples and formulaThese are the 50 sentences (affirmative, negative, and questions) of simple future tense.I will close the window. It's starting to rain.Don't worry! I will help you solve this problem.This hen will lay an egg daily.She will bite her lip if she is thinking or nervous about something.He will always make a noise when we are watching television.When you arrive tonight, we will go out for dinner.It will get more difficult next year.I will study for my exam.I will try to cover most of the topics for the exams.He will buy a new shirt tomorrow.I am going to cook dinner tonight.It will snow in the next month.Jimmy will visit his mother tomorrow.I have made a firm decision. I will ask you some questions.Please don't be anxious; she will come again.It will rain in a moment.She will read the novel after dinner.They will leave for London tomorrow.The court will give its verdict next Tuesday.I shall see him next Monday.They will travel all night.She will learn her lesson in French in the morning.The book will be available for sale soon.Sheila will sing at the concert tomorrow.He will put the vegetables in cold storage.The farmer will grow cotton on a larger area of land.I will buy toys for my children tomorrow.She will get girl-guide training next month.I'll not forget my friend.You will not understand it.He will not tell a lie.Promise you will never leave me again!I will not stay here long.He will not save money for a bad time.Will I receive a book tomorrow?Where will the people gather?Where will the driver park the car?When will you vacate this house?Will you have some time for me tomorrow?Who will oppose you?Will you offer fruits to the guests?When will the snow on the mountains melt?What will you do at night?When will you come to meet me? Where will you buy a house?How much will it cost me to buy an apartment?When will you learn to do it?Will he complete the task on time?Where will you spend your holidays?How will you prepare for the exam?PinSimple Future Tense Examples Sentences The simple future tense is used when we talk about something that will happen later. Whether it's a plan, a promise, or a quick decision, this tense helps you express what comes next.It's easy to form—just use will + base verb. Example: She will visit her grandmother tomorrow.In this article, you'll find over 100 examples grouped by real-life situations. These sentences are designed to help you speak and write naturally using the simple future tense. You can use them in conversations, messages, or practice exercises to improve your fluency and confidence.These sentences show how to use the simple future tense to talk about common activities that will happen soon or later in the day or week.I will wake up early tomorrow.She will pack her lunch before school.They will walk the dog after dinner.We will go for a run in the morning.He will take the bus to work on Monday.My parents will visit us this weekend.I will clean my room after breakfast.She will attend the yoga class at 7 AM.We will order groceries tonight.They will water the plants in the evening.I will reply to your message later.He will check the mail when he gets home.We will watch a documentary tonight.She will iron her clothes before leaving.The kids will play outside after lunch.I will write in my journal before bed.He will make tea for everyone.They will go to the market in the evening.We will meet at the cafe after work.She will charge her phone before heading out.These examples show how to use the simple future tense when you talk about things you have decided to do or expect to happen.I will visit my cousin next weekend.She will start her internship in July.We will apply for the scholarship tomorrow.They will move into their new apartment soon.He will begin his driving lessons next week.I will cook dinner for my friends on Friday.She will attend the conference in Bangalore.We will organize a team meeting this afternoon.They will join the online course next month.He will register for the workshop tomorrow.I will read that book during the holidays.She will decorate the room before the guests arrive.We will visit the museum during our trip.They will celebrate their anniversary next Friday.He will create a new playlist for the road trip.I will submit the application by next Monday.She will paint her room after the exams.We will explore the local markets in the evening.They will fix the kitchen sink over the weekend.He will update his resume tonight.These examples show how the simple future tense is used when offering help, making a promise, or responding to someone's need.I will help you study for the test.She will bring snacks for the trip.Don't worry, we will take care of it.He will fix your bike after school.I will return the book tomorrow.We will explain everything to you.They will call you as soon as they arrive.I will remind you before the meeting.She will send the file by this evening.He will support you through this.We will clean up after the event.I will lend you my charger.They will carry your bags.I will wait for you at the gate.She will cover for you if you're late.These examples show how to form questions using the simple future tense. They're useful for conversations about plans, decisions, or expectations.Will you come to the meeting tomorrow?Will she finish the report on time?Will they attend the training session?Will we need to bring anything?Will he be home by 8 PM?Will it rain this weekend?Will you visit your grandparents next month?Will she join us for lunch?Will they submit the form today?Will we have enough time to finish?Will you remind me before class starts? Will she help us decorate the hall?Will they open the store early tomorrow?Will I get the results by Friday?Will he agree to the plan?These examples show how to use won't or will not to express things that won't happen or decisions not to do something.I won't forget to bring your notebook.She will not attend the wedding.They won't join us for dinner.He will not stay up late tonight.We won't go to the beach if it rains.She won't speak at the event.I will not be available this weekend.He won't agree to those terms.They will not take part in the competition.We won't have class on Friday.She will not leave until she finishes.I won't eat junk food anymore.He won't watch the movie with us.They will not return before noon.You won't be disappointed.These examples show how to combine the simple future tense with common time expressions like tomorrow, next week, or in an hour to clearly express when something will happen.I will call you tomorrow morning.She will submit the form next week.We will leave in ten minutes.They will arrive by 6 PM.He will meet us this evening.I will finish the assignment before Friday.She will text you after lunch.We will see the results next month.They will check the documents on Monday.He will visit the dentist in the afternoon.I will clean my desk tonight.She will start her shift at 9 AM.We will return the book by the end of the week.They will join the call in a few minutes.He will take his driving test next Thursday.These short and natural examples show how the simple future tense appears in everyday spoken English. You can use these directly in conversations.I'll let you know.We'll figure it out.She'll be there on time.I'll get back to you.They'll call you soon.He'll explain everything.I'll handle it.We'll meet you at the entrance.She'll join us later.I'll check and confirm.They'll send an update.You'll like this place.I'll see you tomorrow.We'll talk about it soon.He'll be ready by then.I'll help if you need me.We'll wait for your response.I'll bring it next time.You'll understand once you try.She'll remind you before the class.This mixed set includes declarative, negative, and interrogative sentences using a variety of subjects. You can use these for writing practice or conversation drills.I will start my new hobby next month.She won't forget to water the plants.Will they arrive before lunch?We will attend the seminar together.He won't join the game today.Will you help me carry this?They will visit their aunt this weekend.I won't be late again.Will she bake a cake for the event?We will submit the project by Wednesday.He will clean the garage tomorrow morning.I will not miss the bus this time.Will they bring enough chairs for everyone?She will apply for the internship soon.We won't cancel the meeting.Will you meet me at the station?They will prepare the guest list tonight.He will not attend the final session.I will read that article after lunch.Will she reply to the message today?