Continue

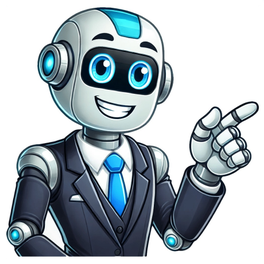

Fill the gaps with the correct form of the irregular verbs (given in brackets) in the simple past tense.Example: “Tom _____ a new car.” (get) → “Tom got a new car.”You can check your results with the button below after you have finished. If you still need help with the topic, reread the table of English irregular verbs. You may also use the hint button, but note that you will lose points for that. Hint (add next correct letter) Found anything to improve? Send us a message.Back to top Answers to Exercise 1 1. went 2. bought 3. had 4. took 5. came 6. ate 7. wrote 8. slept 9. spoke 10. saw Past Simple Irregular Verbs Exercise 2 This second exercise introduces more challenging irregular verbs. Complete the sentences with the correct past simple form. 1. The glass _____ (break) when it fell on the floor. 2. She _____ (teach) English for five years before moving to Spain. 3. I _____ (think) about calling you yesterday. 4. They _____ (build) this house in 1995. 5. He _____ (lose) his keys and couldn’t get into his apartment. 6. We _____ (drink) some delicious local wine on our holiday. 7. The sun _____ (shine) all day during our beach trip. 8. I _____ (read) that book last summer. 9. She _____ (forget) to lock the door when she left. 10. The plane _____ (fly) over the mountains. Answers to Exercise 2 1. broke 2. taught 3. thought 4. built 5. lost 6. drank 7. shone 8. read 9. forgot 10. flew Past Simple: Irregular Vs. Irregular Verbs Comparison Understanding the difference between regular and irregular verbs is crucial for mastering the past simple tense. Aspect Regular Verbs Irregular Verbs Formation Add -ed to the base form Change form completely (no pattern) Pronunciation -ed endings follow predictable rules Pronunciation varies widely Examples work → worked, play → played go → went, see → saw Memory required Learn one rule and apply Must memorize each verb individually Questions/Negatives Use did/didn’t + base form Use did/didn’t + base form Mixed Regular and Irregular Verbs Exercise This exercise combines both regular and irregular verbs to help you distinguish between them. Fill in the blanks with the past simple form. 1. I _____ (study) all night yesterday. 2. We _____ (play) poker after dinner. 3. After escaping from prison, he _____ (robbed) a bank. 4. He _____ (start) playing chess at the age of 7. 5. They _____ (drive) to the beach last weekend. 6. She _____ (watch) TV until midnight. 7. I _____ (spend) my wife ten years ago. 8. The concert _____ (begin) at 8 pm. 9. They _____ (work) together on the project. 10. He _____ (tell) me about his new job. Answers to Mixed Exercise 1. studied (regular) 2. played (regular) 3. robbed (regular) 4. started (regular) 5. drove (irregular) 6. watched (regular) 7. met (irregular) 8. began (irregular) 9. worked (regular) 10. told (irregular) Story-Based Irregular Verbs Exercise Read the following story about a storm and fill in the blanks with the past simple form of the verbs in brackets. Sophie: Well, on Thursday afternoon I _____ (see) the weather forecast on the TV in the hotel and it _____ (say) there was a big storm coming. Oliver: Yes, that _____ (be) when we _____ (decide) to change our plans. Sophie: The hotel manager _____ (tell) us to stay indoors, but we _____ (think) we would be okay if we _____ (go) out early. Oliver: We _____ (leave) the hotel at 7 am and _____ (drive) to the mountain anyway. Sophie: But then the sky suddenly _____ (become) very dark, and it _____ (begin) to rain heavily. Oliver: We _____ (get) completely wet because we _____ (forget) our umbrellas. Sophie: It _____ (be) a terrible experience! We _____ (catch) colds and _____ (spend) the rest of our holiday in bed. Answers to Story Exercise Sophie: Well, on Thursday afternoon I saw the weather forecast on the TV in the hotel and it said there was a big storm coming. Oliver: Yes, that was when we decided to change our plans. Sophie: The hotel manager told us to stay indoors, but we thought we would be okay if we went out early. Oliver: We left the hotel at 7 am and drove to the mountain anyway. Sophie: But then the sky suddenly became very dark, and it began to rain heavily. Oliver: We got completely wet because we forgot our umbrellas. Sophie: It was a terrible experience! We caught colds and spent the rest of our holiday in bed. Tips for Learning Irregular Verbs Group Similar Verbs Together Some irregular verbs follow similar patterns. Learning them in groups can make memorization easier: - bring → brought, buy → bought, think → thought - blow → blew, grow → grew, know → knew, throw → threw - drink → drank, sing → sang, swim → swam Use Flashcards Create flashcards with the base form on one side and the past simple on the other. Review them regularly to reinforce your memory. Practice in Context Rather than memorizing isolated verbs, practice using them in sentences or short stories. This helps you remember how they’re used in real communication. Listen and Read Expose yourself to them in books, podcasts, and movies. Pay attention to past simple forms in context, which will help you internalize them naturally. Common Mistakes with Irregular Verbs Be aware of these common errors when using irregular verbs in the past simple: 1. Adding -ed to irregular verbs (e.g., “goed” instead of “went”) 2. Using the present perfect form instead of simple past (e.g., “I have saw” instead of “I saw”) 3. Confusing similar-sounding verbs (e.g., “lay” vs. “lie”) 4. Forgetting that questions and negatives still use “did/didn’t” with the base form, not the past form Conclusion Mastering irregular verbs in the past simple tense requires practice and patience. The exercises provided here offer a structured approach to learning these challenging verb forms. Regular practice with these activities will help you internalize the correct past simple forms and use them confidently in your English communication. Remember that even native speakers occasionally make mistakes with irregular verbs, so don’t be discouraged if you find them challenging. With consistent practice and exposure to the language, you’ll gradually develop a natural feel for these verbs and use them correctly without having to think about it. Continue practicing with these exercises, and consider downloading additional resources to further strengthen your skills with irregular verbs in the past simple tense. English Grammar Cafe writers August 24, 2024 English Level: Beginner, IntermediateLanguage Focus: A review of conjugations of irregular verbs in the past tense and past participle formGrammar Worksheet: Irregular-verb-exercises-esl.docx (scroll down to study the exercises online)Jump to: Grammar Review (below), Beginner Irregular Verb List, Intermediate Irregular Verbs List, Beginner Exercises, Intermediate ExercisesAn irregular verb is a verb that has a past tense or past participle form that does not end in –ed.Here is a regular verb: walk (present), walked (past tense), walked (past participle)Here is an irregular verb: break (present), broke (past tense), broken (past participle)Naturally, the past simple form is used to talk about the past, e.g. I broke my arm yesterday. View this lesson to review the past simple.The past participle (also called the P.P.) form is used for three verb tenses/forms:Present Perfect (have + past participle): I have broken my arm twice in my life. [See this lesson for an explanation of present perfect]Past Perfect (had + past participle): I hadn’t broken my arm until I started snowboarding. [See this lesson for an explanation of past perfect]Passive Voice (be + past participle): My arm was broken yesterday. [See this lesson for an explanation of the passive voice]There are over 400 English verbs that use an irregular form. Here is a list of 45 irregular verbs that beginner ESL students should learn.Beginner Irregular Verbs ListVerbSimple PastPast Participlebewas/werebeenbecomebecamebecomebreakbrokebrokenbuyboughtboughtchoosechosechosencomecamecomedoddidonedrinkdrankdrunkdrivedrovedriveneateateenfallfellfallenfeelfeltfeltfindfoundfoundforgetforgotforgottengetgotgotten/gotgivegavegivengowentgonegrowgrewgrownhavehadhadhearheardheardholdheldheldknowknewknowleaveleftleftloselostlostmakemademademeetmetmetpaypaidpaidreadread (pronounced ‘red’)read (pronounced ‘red’)rideroderidderunrunranrunsaysaidsaidseesawseensellsoldsoldsendsentsentshoweddshownsingsangsungsitsatsatsleepsleptsleptspeakspokespokenstandstoodstoodstealstolestolentaketooktakenthinkthoughtthoughtunderstandunderstoodunderstoodwritewrotewrittenScroll down or click here to do exercises on the above irregular verb list for beginner students.Intermediate Irregular Verbs ListVerbSimple PastPast Participlearisearosearisenawakeawokeawokenbeatbeatbeatenbeginbeganbegunbendbentbentbetbetbetbitebitbittenbleedbledbledblowblewblownbringbroughtbroughtbuildbuiltbuiltburnburned/burntburnt/burntcatchcaughtcaughtcostcostcostcutcutcutdealdealtdealtdigdugdugdrawdrewdrawnundreamundreamedundreamtdreamtdreamedfeedfedfedfightfoughtfoughtforgiveforgaveforgivenfreezefrozefrozenhanghunghunghidehidhiddenhithithithurthurthurtkeepkeptkeptlaylaidlaidlealedledledlearnlearned/learntlearned/learntletletletletmeanmeant(pro
day irregular verbs may disappear from English, but for now, it’s important for every student to learn them. It’s practice time!Exercises for Learning English Irregular Verbs OnlineThe below exercises will test the irregular forms from the verb lists above. Type the correct verb form for the past simple. Beginner Level: Irregular Verb Exercises with Past SimpleBeginner Level: Irregular Verb Exercises with Present Perfect Simple (Past Participle)Type the past participle verb form for the present perfect.Beginner Level: Irregular Verb Exercises with Past Simple or Present PerfectEnter the verb in either the past tense (for past simple) or past participle (for present perfect). To review the difference between the past simple and present perfect, please view this lesson.Exercise #1: Past Tense or Past ParticipleExercise #2: Past Tense or Past ParticipleIntermediate Level: Irregular Verb Exercises for Past SimpleType the appropriate irregular verb form for the past simple. (The skunk might have stunk.)Intermediate Level: Irregular Verb Exercises in Questions (Past Simple & Present Perfect)Type either the past tense form (past simple) or the past participle form (past perfect).Intermediate Level: Past Simple, Present Perfect, Past Perfect, and Passive VoiceIf you need a review, see our lessons on present perfect, past perfect, and the passive voice.–I hope these exercises on irregular verbs have been useful. Of course, there are many more irregular verbs in English. Keep studying and practicing!Questions? Found a mistake? Leave a comment below.– Matthew Barton (copyright) / Creator of Englishcurrent.comRelated Lessons & Exercises: list of irregular verbs exercise 1: fill in the simple past form of irregular verbs exercise 2: fill in the simple past form of irregular verbs exercise 3: fill in the simple past form of irregular verbs exercise 4: fill in the simple past form of irregular verbs exercise 5: fill in the simple past form of irregular verbs exercise 1: choose the correct past participle form of irregular verbs exercise 2: fill in the past participle form of irregular verbs exercise 3: fill in the past participle form of irregular verbs exercise 1: choose the correct simple past and past participle form of irregular verbs exercise 2: choose the correct simple past and past participle form of irregular verbs exercise 3: fill in the correct simple past and past participle form of irregular verbs exercise 4: fill in the correct simple past and past participle form of irregular verbs exercise 1: fill in the correct simple past and past participle form of irregular verbs exercise 2: fill in the correct simple past and past participle form of irregular verbs exercise 3: fill in the correct infinitive, simple past and past participle form of irregular verbs exercise 4: fill in the correct infinitive, simple past and past participle form of irregular verbs exercise 5: fill in the correct infinitive, simple past and past participle form of irregular verbs exercise 6: fill in the correct infinitive, simple past and past participle form of irregular verbs exercise 7: fill in the correct infinitive, simple past and past participle form of irregular verbs exercise 8: fill in the correct infinitive, simple past and past participle form of irregular verbs (you can select different sets of verbs) exercise 9: fill in the correct infinitive, simple past and past participle form of irregular verbs (178 irregular verbs!) exercises for practising the Simple Past (1 week) exercises for practising the Present Perfect (I have gone) PinterestFacebookXLinkedIntRedditThese past simple tense worksheets provide a variety of exercises such as fill-in-the-blanks, sentence rewriting, and matching activities to help you practice using regular and irregular verbs correctly. You can also review helpful study articles below to deepen your understanding of the tenses: Past Simple Tense Past Simple and Present Perfect Past Simple Tense Worksheets 1. Fill in the blanks with the correct past simple form of the verbs given in parentheses. Pin 2. Make the sentences negative: Rewrite each sentence using the past simple negative form. Find the mistakes and correct them: Read each sentence carefully, find the mistake, and rewrite it correctly in the past simple tense. Pin 3. Put the verb into the sentence and write the correct simple past tense form! Pin 4. Look at the verbs and write their past forms. Complete the sentences. And, match the questions with their answers. Pin 5. Change the verbs into past tense. Write the sentences using Simple Past Tense. Pin 6. Complete the sentences with the correct form of the verbs in brackets. Pin 7. Change the statements into negative sentences. Read the answers and write a question for each answer. Complete the sentences with the correct form of the verbs in brackets. Pin 8. Fill in the blanks with the appropriate form of the verb in the simple past tense. Turn the sentences in exercise 1 into the negative form. Rewrite the sentences using the simple past tense. Pin Past Simple Tense Exercises Past Simple Tense Exercise 1: Fill in the Blanks Use the past simple tense of the verb in parentheses. She _____ (visit) her grandparents last weekend. I _____ (watch) a movie yesterday. They _____ (not/go) to school on Friday. We _____ (have) a great time at the party. He _____ (buy) a new phone two days ago. The baby _____ (cry) all night. I _____ (read) that book last month. You _____ (not/see) the message. Answer: visited watched did not go had bought cried read (pronounced “red”) did not see Past Simple Tense Exercise 2: Rewrite the Sentences Rewrite the following sentences using the past simple tense. I play football every weekend. → She eats lunch at 12. → We go to the beach every summer. → He drives to work. → They study English every day. → Answer: I played football last weekend. She ate lunch at 12. We went to the beach last summer. He drove to work. They studied English yesterday. Past Simple Tense Exercise 3: Choose the Correct Verb Circle the correct past form of the verb. I (run / ran) to the store. She (sale / saw) a bird on the tree. They (build / built) a sandcastle. We (take / took) a lot of photos. He (write / wrote) a letter to his friend. Answer: I ran to the store. She saw a bird on the tree. They built a sandcastle. We took a lot of photos. He wrote a letter to his friend. Past Simple Tense Exercise 4: Match the Sentence Halves Match each beginning with its correct ending. Sentence Start Sentence Ending I woke up late A. so we missed the bus. She broke her phone B. because it was his birthday. We didn’t go to school C. after she dropped it. He got a present D. and missed breakfast. They watched a movie E. last night. Answer: 1D, 2C, 3A, 4B, 5E Past Simple Tense Exercise 5: Correct the Mistakes Each sentence has one mistake with the past simple tense. Rewrite the sentence correctly. She goes to the market yesterday. We was happy with the results. They don’t came to the meeting. I eat dinner at 7 p.m. last night. He buyed a new jacket last week. Answer: She went to the market yesterday. We were happy with the results. They didn’t come to the meeting. I ate dinner at 7 p.m. last night. He bought a new jacket last week. Past Simple Tense Exercise 6: Complete the Story Fill in the blanks with the past simple form of the verb in parentheses. Last Saturday, we (1) _____ (decide) to go hiking. My brother (2) _____ (fill) our water bottles. We (4) _____ (leave) the house at 6 a.m. and (5) _____ (arrive) at the mountain an hour later. The weather (6) _____ (be) perfect. We (7) _____ (climb) for three hours and finally (8) _____ (reach) the top. It (9) _____ (feel) amazing to see the view! Answer: decided packed filled left arrived was climbed reached felt Click here for our complete programme to perfect your English grammar.How confident are you about English irregular verbs? This video shows you how to pronounce 50 of the most common irregular verbs, with exercises below. This is a good place to start if you are intermediate or beginner level. Download a copy of this list in PDF. If you are more advanced, download this much longer list, which includes most of the crazy verbs in English. InfinitivePast SimplePast Participle bewas / werebeen becomebecamebecome beginbeganbegun bringbroughtbrought buyboughtbought choosechosechosen comecamecome dodiddone drinkdrankdrunk drivedrovedriven eateateaten fallfellfallen feelfeltfelt findfoundfound flyflewflown forgetforgotforgotten getgotgot (gotten in USA) givegavegiven gowentgone havehadhad hearheardheard keepkeptkept knowknewknown leaveleftleft lendlentlent letletlet loselostlost makemademade meetmetmet paypaidpaid putputput readread (pronounced /red/read (pronounced /red/) runranrun saysaidsaid seesawseen sellsoldsold sendsentsent singsangsung sitsatsat sleepsleptslept speakspokespoken standstoodstood swimswamswum taketooktaken teachtaughttaught telltoldtold thinkthoughtthought understandunderstoodunderstood wearworeworn writewrotewritten See all the irregular verbs exercises here. Click here for our complete programme to perfect your English grammar. 2226 online multiple-choice and fill-in-the-blank past simple irregular exercises across 101 tests provide a wide range of sentences to help you grasp the context and usage/formation of the past simple tense with irregular verbs. Prepare for exams, practice past simple tense with irregular verbs online and verify your answers immediately. Expand your English grammar proficiency with interactive past simple tense with only irregular verbs (v2) activities. Suitable for kids, adults, ESL learners at the beginner, elementary, and intermediate levels. Page 2 2226 online multiple-choice and fill-in-the-blank past simple irregular exercises across 101 tests provide a wide range of sentences to help you grasp the context and usage/formation of the past simple tense with irregular verbs. Prepare for exams, practice past simple tense with irregular verbs online and verify your answers immediately. Expand your English grammar proficiency with interactive past simple tense with only irregular verbs (v2) activities. Suitable for kids, adults, ESL learners at the beginner, elementary, and intermediate levels. Page 3 2226 online multiple-choice and fill-in-the-blank past simple irregular exercises across 101 tests provide a wide range of sentences to help you grasp the context and usage/formation of the past simple tense with irregular verbs. Prepare for exams, practice past simple tense with irregular verbs online and verify your answers immediately. Expand your English grammar proficiency with interactive past simple tense with only irregular verbs (v2) activities. Suitable for kids, adults, ESL learners at the beginner, elementary, and intermediate levels. Page 4 2226 online multiple-choice and fill-in-the-blank past simple irregular exercises across 101 tests provide a wide range of sentences to help you grasp the context and usage/formation of the past simple tense with irregular verbs. Prepare for exams, practice past simple tense with irregular verbs online and verify your answers immediately. Expand your English grammar proficiency with interactive past simple tense with only irregular verbs (v2) activities. Suitable for kids, adults, ESL learners at the beginner, elementary, and intermediate levels. Page 5 2226 online multiple-choice and fill-in-the-blank past simple irregular exercises across 101 tests provide a wide range of sentences to help you grasp the context and usage/formation of the past simple tense with irregular verbs. Prepare for exams, practice past simple tense with irregular verbs online and verify your answers immediately. Expand your English grammar proficiency with interactive past simple tense with only irregular verbs (v2) activities. Suitable for kids, adults, ESL learners at the beginner, elementary, and intermediate levels. Page 6 2226 online multiple-choice and fill-in-the-blank past simple irregular exercises across 101 tests provide a wide range of sentences to help you grasp the context and usage/formation of the past simple tense with irregular verbs. Prepare for exams, practice past simple tense with irregular verbs online and verify your answers immediately. Expand your English grammar proficiency with interactive past simple tense with only irregular verbs (v2) activities. Suitable for kids, adults, ESL learners at the beginner, elementary, and intermediate levels. Page 7 2226 online multiple-choice and fill-in-the-blank past simple irregular exercises across 101 tests provide a wide range of sentences to help you grasp the context and usage/formation of the past simple tense with irregular verbs. Prepare for exams, practice past simple tense with irregular verbs online and verify your answers immediately. Expand your English grammar proficiency with interactive past simple tense with only irregular verbs (v2) activities. Suitable for kids, adults, ESL learners at the beginner, elementary, and intermediate levels. Page 8 2226 online multiple-choice and fill-in-the-blank past simple irregular exercises across 101 tests provide a wide range of sentences to help you grasp the context and usage/formation of the past simple tense with irregular verbs. Prepare for exams, practice past simple tense with irregular verbs online and verify your answers immediately. Expand your English grammar proficiency with interactive past simple tense with only irregular verbs (v2) activities. Suitable for kids, adults, ESL learners at the beginner, elementary, and intermediate levels. Page 9 2226 online multiple-choice and fill-in-the-blank past simple irregular exercises across 101 tests provide a wide range of sentences to help you grasp the context and usage/formation of the past simple tense with irregular verbs. Prepare for exams, practice past simple tense with irregular verbs online and verify your answers immediately. Expand your English grammar proficiency with interactive past simple tense with only irregular verbs (v2) activities. Suitable for kids, adults, ESL learners at the beginner, elementary, and intermediate levels. Page 10 2226 online multiple-choice and fill-in-the-blank past simple irregular exercises across 101 tests provide a wide range of sentences to help you grasp the context and usage/formation of the past simple tense with irregular verbs. Prepare for exams, practice past simple tense with irregular verbs online and verify your answers immediately. Expand your English grammar proficiency with interactive past simple tense with only irregular verbs (v2) activities. Suitable for kids, adults, ESL learners at the beginner, elementary, and intermediate levels. Page 11 2226 online multiple-choice and fill-in-the-blank past simple irregular exercises across 101 tests provide a wide range of sentences to help you grasp the context and usage/formation of the past simple tense with irregular verbs. Prepare for exams, practice past simple tense with irregular verbs online and verify your answers immediately. Expand your English grammar proficiency with interactive past simple tense with only irregular verbs (v2) activities. Suitable for kids, adults, ESL learners at the beginner, elementary, and intermediate levels. Page 12 2226 online multiple-choice and fill-in-the-blank past simple irregular exercises across 101 tests provide a wide range of sentences to help you grasp the context and usage/formation of the past simple tense with irregular verbs. Prepare for exams, practice past simple tense with irregular verbs online and verify your answers immediately. Expand your English grammar proficiency with interactive past simple tense with only irregular verbs (v2) activities. Suitable for kids, adults, ESL learners at the beginner, elementary, and intermediate levels. Page 13 2226 online multiple-choice and fill-in-the-blank past simple irregular exercises across 101 tests provide a wide range of sentences to help you grasp the context and usage/formation of the past simple tense with irregular verbs. Prepare for exams, practice past simple tense with irregular verbs online and verify your answers immediately. Expand your English grammar proficiency with interactive past simple tense with only irregular verbs (v2) activities. Suitable for kids, adults, ESL learners at the beginner, elementary, and intermediate levels. Page 14 2226 online multiple-choice and fill-in-the-blank past simple irregular exercises across 101 tests provide a wide range of sentences to help you grasp the context and usage/formation of the past simple tense with irregular verbs. Prepare for exams, practice past simple tense with irregular verbs online and verify your answers immediately. Expand your English grammar proficiency with interactive past simple tense with only irregular verbs (v2) activities. Suitable for kids, adults, ESL learners at the beginner, elementary, and intermediate levels. Page 15 2226 online multiple-choice and fill-in-the-blank past simple irregular exercises across 101 tests provide a wide range of sentences to help you grasp the context and usage/formation of the past simple tense with irregular verbs. Prepare for exams, practice past simple tense with irregular verbs online and verify your answers immediately. Expand your English grammar proficiency with interactive past simple tense with only irregular verbs (v2) activities. Suitable for kids, adults, ESL learners at the beginner, elementary, and intermediate levels. Page 16 2226 online multiple-choice and fill-in-the-blank past simple irregular exercises across 101 tests provide a wide range of sentences to help you grasp the context and usage/formation of the past simple tense with irregular verbs. Prepare for exams, practice past simple tense with irregular verbs online and verify your answers immediately. Expand your English grammar proficiency with interactive past simple tense with only irregular verbs (v2) activities. Suitable for kids, adults, ESL learners at the beginner, elementary, and intermediate levels. Page 17 2226 online multiple-choice and fill-in-the-blank past simple irregular exercises across 101 tests provide a wide range of sentences to help you grasp the context and usage/formation of the past simple tense with irregular verbs. Prepare for exams, practice past simple tense with irregular verbs online and verify your answers immediately. Expand your English grammar proficiency with interactive past simple tense with only irregular verbs (v2) activities. Suitable for kids, adults, ESL learners at the beginner, elementary, and intermediate levels. Page 18 2226 online multiple-choice and fill-in-the-blank past simple irregular exercises across 101 tests provide a wide range of sentences to help you grasp the context and usage/formation of the past simple tense with irregular verbs. Prepare for exams, practice past simple tense with irregular verbs online and verify your answers immediately. Expand your English grammar proficiency with interactive past simple tense with only irregular verbs (v2) activities. Suitable for kids, adults, ESL learners at the beginner, elementary, and intermediate levels. Page 19 2226 online multiple-choice and fill-in-the-blank past simple irregular exercises across 101 tests provide a wide range of sentences to help you grasp the context and usage/formation of the past simple tense with irregular verbs. Prepare for exams, practice past simple tense with irregular verbs online and verify your answers immediately. Expand your English grammar proficiency with interactive past simple tense with only irregular verbs (v2) activities. Suitable for kids, adults, ESL learners at the beginner, elementary, and intermediate levels. Page 20 2226 online multiple-choice and fill-in-the-blank past simple irregular exercises across 101 tests provide a wide range of sentences to help you grasp the context and usage/formation of the past simple tense with irregular verbs. Prepare for exams, practice past simple tense with irregular verbs online and verify your answers immediately. Expand your English grammar proficiency with interactive past simple tense with only irregular verbs (v2) activities. Suitable for kids, adults, ESL learners at the beginner, elementary, and intermediate levels. Page 21 2226 online multiple-choice and fill-in-the-blank past simple irregular exercises across 101 tests provide a wide range of sentences to help you grasp the context and usage/formation of the past simple tense with irregular verbs. Prepare for exams, practice past simple tense with irregular verbs online and verify your answers immediately. Expand your English grammar proficiency with interactive past simple tense with only irregular verbs (v2) activities. Suitable for kids, adults, ESL learners at the beginner, elementary, and intermediate levels. Page 22 2226 online multiple-choice and fill-in-the-blank past simple irregular exercises across 101 tests provide a wide range of sentences to help you grasp the context and usage/formation of the past simple tense with irregular verbs. Prepare for exams, practice past simple tense with irregular verbs online and verify your answers immediately. Expand your English grammar proficiency with interactive past simple tense with only irregular verbs (v2) activities. Suitable for kids, adults, ESL learners at the beginner, elementary, and intermediate levels. Page 23 2226 online multiple-choice and fill-in-the-blank past simple irregular exercises across 101 tests provide a wide range of sentences to help you grasp the context and usage/formation of the past simple tense with irregular verbs. Prepare for exams, practice past simple tense with irregular verbs online and verify your answers immediately. Expand your English grammar proficiency with interactive past simple tense with only irregular verbs (v2) activities. Suitable for kids, adults, ESL learners at the beginner, elementary, and intermediate levels. Page 24 2226 online multiple-choice and fill-in-the-blank past simple irregular exercises across 101 tests provide a wide range of sentences to help you grasp the context and usage/formation of the past simple tense with irregular verbs. Prepare for exams, practice past simple tense with irregular verbs online and verify your answers immediately. Expand your English grammar proficiency with interactive past simple tense with only irregular verbs (v2) activities. Suitable for kids, adults, ESL learners at the beginner, elementary, and intermediate levels. Page 25 2226 online multiple-choice and fill-in-the-blank past simple irregular exercises across 101 tests provide a wide range of sentences to help you grasp the context and usage/formation of the past simple tense with irregular verbs. Prepare for exams, practice past simple tense with irregular verbs online and verify your answers immediately. Expand your English grammar proficiency with interactive past simple tense with only irregular verbs (v2) activities. Suitable for kids, adults, ESL learners at the beginner, elementary, and intermediate levels. Page 26 2226 online multiple-choice and fill-in-the-blank past simple irregular exercises across 101 tests provide a wide range of sentences to help you grasp the context and exercise in PDF with answers. Click here for our complete programme to perfect your English grammar. Try Irregular Verbs Exercise 2 here. Try Irregular Verbs Exercise 3 here. Try Irregular Verbs Exercise 4 here. Go to the main irregular verbs exercise page here.

Table of Contents Video: infinitive - past - participle You can also review the list of irregular verbs on this page or download the list in PDF here. Finally, click here to download this